Public Officers of Massachusetts

1981-1982

1981-1982

Public Officers

of the

COMMONWEALTH

of

MASSACHUSETTS

★ ★

Prepared and printed under authority of
Section 18 of Chapter 5 of the General Laws

by

EDWARD B. O'NEILL
Senate Clerk

and

WALLACE C. MILLS
Clerk of the House of Representatives

60

SENATORS

AND

REPRESENTATIVES

FROM

MASSACHUSETTS

IN THE

CONGRESS

OF THE

UNITED STATES

EDWARD M. KENNEDY

Squaw Island, Hyannisport, Democrat.

Born: Boston, February 22, 1932.

Education: Milton Acad.; Harvard University, B.A., '56; Int. Law School, The Hague; Univ. of Virginia Law School, LL.B., '59.

Profession: Lawyer.

Organizations: Trustee: Bos. Symphony, B.U., Children's Hosp., Kennedy Ctr. for Performing Arts, J. F. Kennedy Library, R. F. Kennedy Found., Lahey Clinic, Mus. of Science; Pres., J. P. Kennedy, Jr., Found.; Corp. Member: Mass. Gen. Hosp. & Northeastern U.; Overseer, Boy's Club of Boston.

Public office: United States Senate 1962-'64 (to fill vacancy), 1965-'82 (Maj. Whip 1969-'71).

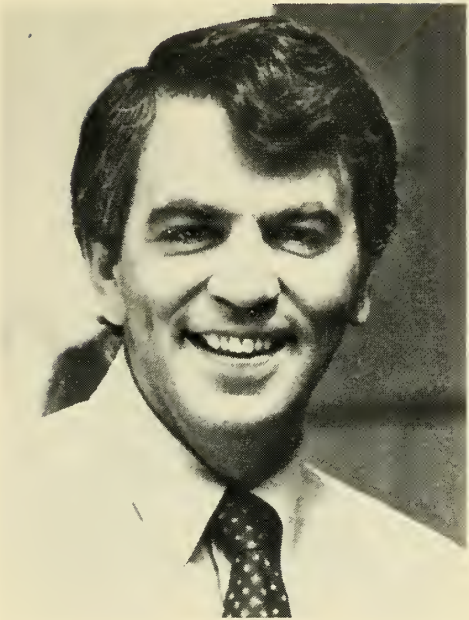

PAUL E. TSONGAS

80 Mansur St., Lowell, Democrat.

Born: Lowell, February 14, 1941.

Education: Lowell High School; Dartmouth College, B.A.; Yale Law School, LL.B.; John F. Kennedy School of Government, Harvard University.

Profession: Attorney; U.S. Senator.

Public office: Deputy Assistant Attorney General 1969-'71; Lowell City Councillor 1969-'72; Middlesex County Commissioner 1973-'74; Representative in Congress (94th & 95th) 1975-'78; United States Senate 1979-'84.

EDWARD P. BOLAND

87 Ridgeway Circle, Springfield,
2nd District, Democrat.

Born: Springfield, October 1, 1911.

Education: Classical High School; Bay Path Institute; Boston College Law School.

Public office: Mass. House 1935-'40; Hampden County Register of Deeds 1941-'52; Representative in Congress (83rd-97th) 1953-'82.

SILVIO O. CONTE

49 Blythewood Drive, Pittsfield, 1st District, Republican.

Born: Pittsfield, November 9, 1921.

Education: Pittsfield public schools; Boston College; Boston College Law School.

Profession: U.S. Congressman.

Organizations: Co-Chairman, New England Congressional Caucus; Members of Congress for Peace Through Law; Regional Co-Chairman, Northeast-Midwest Economic Advancement Coalition; various civic and fraternal organizations.

Public office: Mass. Senate 1951-'58; Representative in Congress (86th-97th) 1959-'82.

BRIAN J. DONNELLY

59 Clearwater Dr., Boston,
11th District, Democrat.

Born: Boston, March 2, 1946.

Education: Boston University.

Profession: Legislator.

Organizations: AMVETS; American Legion; V.F.W.; Boston University Varsity Club.

Public office: Mass. House 1973-'78; Representative in Congress (96th & 97th) 1979-'82.

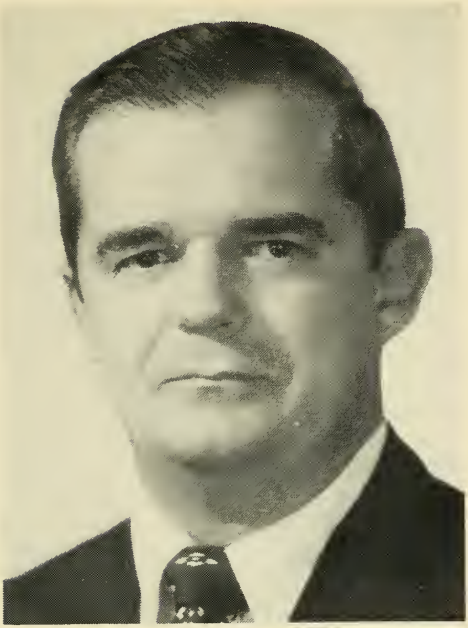

JOSEPH D. EARLY

36 Monroe Ave., Worcester, 3rd District, Democrat.

Born: Worcester, January 31, 1933.

Education: St. John's Prep.; College of the Holy Cross, B.S., '55; Worcester State College.

Profession: U.S. Congressman.

Organizations: Holy Cross Graduate Club; Mass. Teachers Assn.; K. of C.; American Legion; Ancient Order of Hibernians; Arthritis Foundation; Bd. of Directors, St. Camillus Hosp.; Worcester Area Assn. for Retarded Children, Inc.

Public office: Mass. House 1963-'74; Representative in Congress (94th-97th) 1975-'82.

BARNEY FRANK

114 Floral St., Newton,
4th District, Democrat.

Born: Bayonne, N.J., March 31, 1940.

Education: Harvard University, B.A., '62; J.D., '77.

Profession: Legislator.

Organization: Mass. Bar Association.

Public office: Mass. House 1973-'80; Representative in Congress (97th) 1981-'82.

MARGARET M. HECKLER

30 Colburn Road, Wellesley, 10th District, Republican.

Born: Flushing, New York, June 21, 1931.

Education: Albertus Magnus College, New Haven, Conn., B.A.; Boston College Law School, LL.B.

Profession: Lawyer.

Organizations: Boston Bar Assn.; Massachusetts Trial Lawyers Assn.; Women Lawyers' Assn.; Advisory Board of Wheaton College; Trustee of Heart Research Foundation (Peter Bent Brigham Hospital).

Public office: Governor's Council 1963-'66; Representative in Congress (90th-97th) 1967-'82.

EDWARD JOHN MARKEY

7 Townsend St., Malden,
7th District, Democrat.

Born: Malden, July 11, 1946.

Education: Malden Catholic High School; Boston College; Boston College Law School.

Organizations: Massachusetts Bar Association; Knights of Columbus; Irish American Association; Fraternal Order of Eagles.

Public office: Mass. House 1973-'76; Representative in Congress (94th) 1976 (to fill vacancy), (95th-97th) 1977-'82.

NICHOLAS MAVROULES

9 Carol Ann Road, Peabody,
6th District, Democrat.

Born: Peabody, November 1, 1929.

Education: Peabody High School; M.I.T.

Profession: Government.

Organizations: Massachusetts Mayors' Association; Kiwanis; Rotary.

Public office: Ward Councillor; City Councillor at Large; Mayor of Peabody 1967-'78; Representative in Congress (96th & 97th) 1979-'82.

JOHN JOSEPH MOAKLEY

1812 Columbia Rd., Boston (South),
9th District, Democrat.

Born: Boston, April 27, 1927.

Education: South Boston High School; University of Miami; Suffolk Law School, LL.B., '56.

Profession: U.S. Congressman.

Organizations: Disabled American Veterans; Knights of Columbus; 100 Club of Massachusetts.

Public office: Mass. House 1953-'60; Mass. Senate 1965-'70; Boston City Council 1971-'72; Representative in Congress (93rd-97th) 1973-'82.

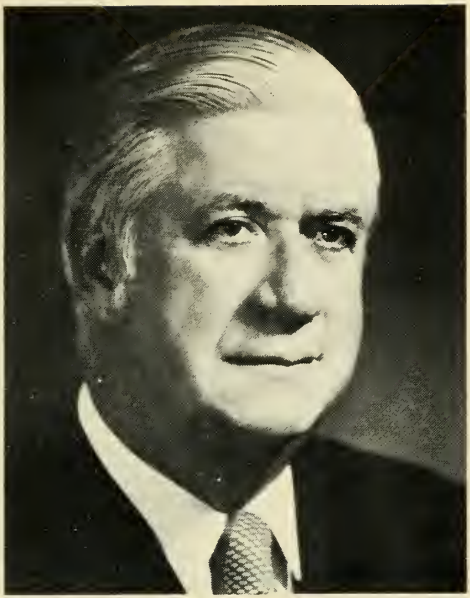

THOMAS P. O'NEILL, JR.

26 Russell St., Cambridge, 8th District, Democrat.

Born: Cambridge, December 9, 1912.

Education: St. John's High School; Boston College.

Profession: Insurance and Real Estate.

Organizations: Clover Club; Charitable Irish Society; K. of C.; Elks; Knights of St. Finbar.

Public office: Democratic Ward and City Committee 1936-'50; Democratic State Committeeman 1944-'52; Cambridge School Committee 1946-'47; Mass. House 1937-'52 (Speaker 1949-'52); Representative in Congress (83rd-97th) 1953-'82 (Democratic Whip 1971-'72; Majority Floor Leader 1973-'76; Speaker 1977-'82).

JAMES M. SHANNON

142 East Haverhill St., Lawrence,
5th District, Democrat.

Born: Lawrence, April 4, 1952.

Education: Phillips Academy, Andover; Johns Hopkins University, B.A.; National Law Center of George Washington University, J.D.

Profession: Attorney.

Organizations: Past President, local unit, American Cancer Society; Board of Directors: Lawrence Mental Health Center and the Greater Lawrence Council for Children.

Public office: Representative in Congress (96th & 97th) 1979-'82.

GERRY E. STUDDS, JR.

16 Black Horse Lane, Cohasset,
12th District, Democrat.

Born: Mineola, New York, May 12, 1937.

Education: Cohasset Public Schools; Derby Academy; Groton School; Yale University (B.A. in American Studies, 1959; M.A.T. in History, 1961).

Profession: Educator.

Public office: Foreign Service Officer, State Dept. 1961-'62; Pres. Kennedy's White House Staff (Exec. Asst., Domestic Peace Corps) 1962-'63; Delegate and Platform Committee, 1968 Democratic Nat'l. Conv.; Representative in Congress (93rd-97th) 1973-'82.

THE EXECUTIVE DEPARTMENT

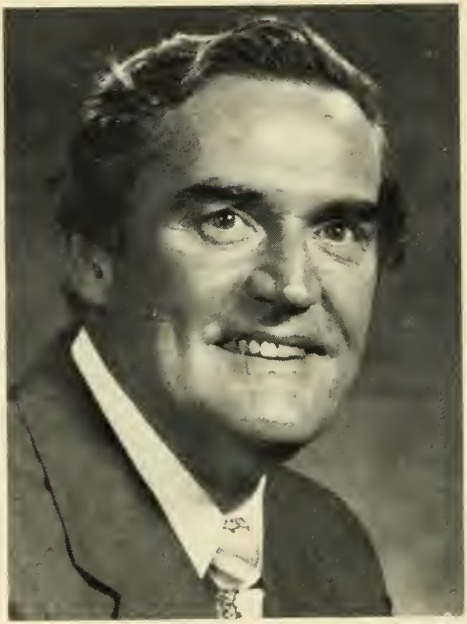

EDWARD J. KING

20 Dix St., Winthrop, Democrat.

Born: East Boston, May 11, 1925.

Education: Boston College High School; Boston College; Bentley School of Accounting.

Organizations: Chairman, Board of Overseers, Salesian Boy's Club; Boston College Alumni Association.

Public office: Governor 1979-'82.

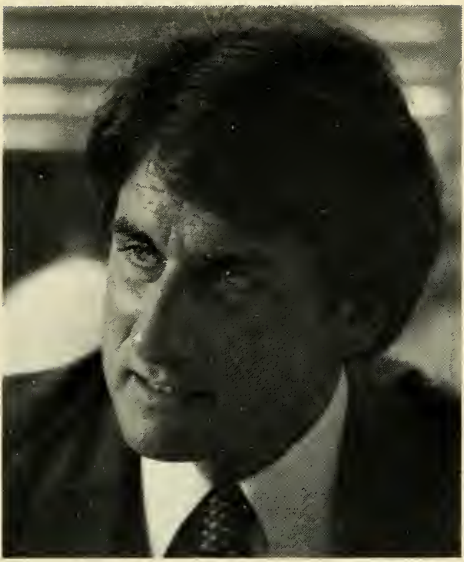

THOMAS P. O'NEILL III

44 West Cedar St., Boston, Democrat.

Born: Cambridge, September 20, 1944.

Education: Boston College, B.A., '68; Harvard University, M.P.A., '79.

Profession: Investment Counselor.

Organizations: Former Chmn.: Nat'l. Conf. of Lt. Govs., Dept. of Interior Advisory Bd. on Outer Continental Shelf, Coalition of Northeast Govs. Advisory Bd.; Chmn., Mass. Arson Task Force; Pres. Advisory Bd. on Ambassadorial Appointments; Bd. of Dir., Jobs for Mass. & Mass. Tech. Development Corp.; White House Conf. on Aging; Nat'l. Leg. Conf. on Arson; K. of C.

Public office: Mass. House 1973-'74; Lieutenant Governor 1975-'82.

MICHAEL JOSEPH CONNOLLY

42 Cerdan Ave., Boston (Roslindale), Democrat.

Born: Boston, April 20, 1947.

Education: Boston Latin School, '65; College of the Holy Cross, A.B., '69; New England School of Law, J.D., '76.

Profession: Government; Former Educator.

Organizations: CPPAX; Marriage Encounter.

Public office: Mass. House 1973-'78; Secretary of the Commonwealth 1979-'82.

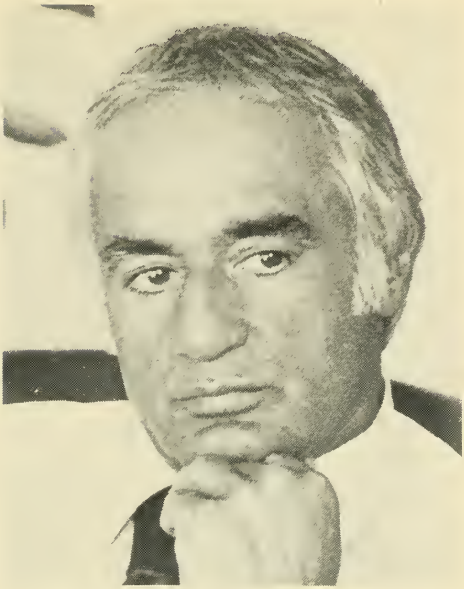

FRANCIS X. BELLOTTI

120 Hillside Ave., Quincy, Democrat.

Born: Boston, May 3, 1923.

Education: Boston English H.S.; Tufts Univ., A.B.; B.C. Law School, LL.B.; Hon. J.D., N.E. School of Law; Hon. J.D., Tufts Univ.

Profession: Attorney.

Organizations: Fellow: Amer. Coll. of Trial Lawyers, B.C. Law Sch'l., Inter. Acad. of Trial Lawyers; Nat'l. Assn. of Def. Lawyers in Crim. Cases; Amer. Trial Lawyers Assn.; N.E. Law Inst.; Amer. Judicature Soc.; Nat'l. Assn. of A.G.'s; Fed., Mass., Norfolk County, Boston and Quincy Bar Assns.

Public office: Lt. Governor 1963-'64; Attorney General 1975-'82.

ROBERT QUENTIN CRANE

7 Mountview Rd., Wellesley, Democrat.

Born: Providence, R.I., March 21, 1926.

Education: Boston English High School; Boston College.

Organizations: Veterans of Foreign Wars; American Legion; Knights of Columbus; Catholic Alumnae Sodality; Boston College Alumni.

Public office: Mass. House 1957-'64; Treasurer and Receiver General 1964 (to fill vacancy), 1965-'82.

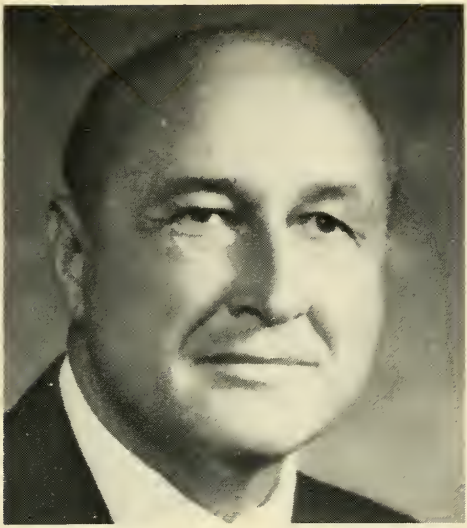

THADDEUS BUCZKO

47 Butler St., Salem, Democrat.

Born: Salem, February 23, 1926.

Education: Salem H.S.; Norwich U., B.A.; B.U. School of Law, J.D.; B.U.; Northeastern U. Graduate School of Law; Bentley College.

Profession: Attorney.

Organizations: Nat'l. Assn. of State Auditors, Comptrollers and Treas.; Amer. Accounting Assn.; Nat'l. Assn. of Internal Auditors; N.E. Intergovernmental Audit Forum; Nat'l. Audit Forum; Mass. & Boston Bar Assns.; Assn. of the U.S. Army; Reserve Officers Assn.; Amer. Legion; AMVETS; K. of C.; B.U. Law School Alumni Assn.; Norwich U. Alumni Assn.

Public office: Salem City Council; Mass. House 1959-'64; Auditor 1964 (to fill vacancy), 1965-February 11, 1981.

JOHN J. FINNEGAN

128 Neponset Ave., Boston (Dorchester), Democrat.

Born: Boston, July 21, 1938.

Education: Cathedral High School; University of Massachusetts, A.B.; New England School of Law, J.D.

Profession: Attorney.

Organizations: Holy Name Society; AMVETS; Dorchester United Neighborhood Assn.; Dorchester Board of Trade; Mass. Bar Assn.; Boston Teachers Union; Thompson's Academy (advisory committee).

Public office: Mass. House 1967-'81; Auditor 1981-'82 (to fill vacancy).

THE EXECUTIVE COUNCIL

JOHN BRITLAND

20 LeBaron St., Fall River,
First District, Democrat.

Born: Fall River, May 8, 1935.

Education: B.M.C. Durfee High School; Bristol Community College; Boston University; U.S. Marine Corps Training School.

Profession: Insurance and Real Estate Broker.

Organizations: Exchange Club of Fall River; Y.M.C.A.; Boys Club; Southeastern Mass. Police Chiefs Assn.; Democratic City Committee.

Public office: Fall River City Council 1968-'77 (President 1971-'77); Council 1975-'82.

HERBERT L. CONNOLLY

88 Claremont St., Newton,
Third District, Democrat.

Born: Brookline, February 28, 1922.

Education: Boston Public Schools; Boston Univ.

Business: Connolly Buick Co. (Pres.); Garden City Realty Comp.

Organizations: American Legion (40 & 8); AMVETS; V.F.W.; 100 Club; U.C.P. Assns. of Boston and Mass.; K. of C.; Denver Jewish Hosp.; Kennedy Mem. Hosp.; Brighton High Sch. Adv. Bd. (Chm.); Celtic Cultural Soc.; N.E. Assn. of Police Chiefs (Hon.); Y.E.A.; Mass. Kidney Found.; Dem. Club of Suffolk County; Newton Dem. Cent. Comm.; Newton Hist. Comm.

Public office: Council 1969-'82.

GEORGE F. CRONIN, JR.

58 Cerdan Ave., Boston (West Roxbury), Second District, Democrat.

Born: Boston, November 29, 1937.

Education: Boston College High School; Univ. of Notre Dame; Suffolk Univ. Graduate School; New England School of Law.

Profession: Lawyer.

Organizations: Boston Bar Association; District of Columbia Bar; Notre Dame Club.

Public office: Democratic State Committee 1960-'64; Council 1965-'82.

PETER L. ELEEY

69 Forbes Hill Rd., Quincy,
Fourth District, Democrat.

Born: Niagara Falls, N.Y., February 3, 1952.

Education: Boston College, B.A., '73; Suffolk University Law School, J.D., '76.

Profession: Attorney.

Organizations: Massachusetts Bar Assn.; Quincy Bar Assn.

Public office: Council 1981-'82.

JOSEPH A. LANGONE III

190 North St., Boston,
Sixth District, Democrat.

Born: Boston, January 25, 1917.

Education: Boston College High School; New England Institute.

Profession: Funeral Director.

Organizations: N.F.O.A.; Sons of Italy.

Public office: Mass. House 1961-'64, 1969-'72; Council 1977-'82.

JOHN F. MARKEY

246 Turnpike St., North Andover,
Fifth District, Democrat.

Born: Lawrence, October 10, 1925.

Education: Lawrence High School; Boston University; Palmer College.

Profession: Chiropractor.

Organizations: American Chiropractic Association; Mass. Chiropractic Society; Merrimack Valley Chiropractic Association; Knights of Columbus; Ancient Order of Hibernians.

Public office: Council 1977-'82.

EDWARD M. O'BRIEN

10 Dragon Circle, Easthampton,
Eighth District, Democrat.

Born: Northampton, March 30, 1933.

Education: Williston Acad.; Yale Univ., B.A., '54; Boston Col. School of Law, LL.B., '57.

Profession: Lawyer.

Organizations: Hampshire, Hampden and Mass. Bar Assns.; K. of C.; Easthampton Pulaski Club; Easthampton Dem. Town Com.; Hampshire County Dem. Com.; Williston Acad. Bd. of Overseers; West. Mass. Cystic Fibrosis Found.

Public office: Secretary to the Governor (Furcolo) 1958-'61; Hampshire County Commis. 1968-'72; Council 1971-'74, 1979-'82.

LEO J. TURO

9 Shamrock St., Worcester,
Seventh District, Democrat.

Born: Worcester, December 11, 1924.

Education: Worcester Public Schools; Sacred Heart Academy, Worcester.

Profession: Restaurateur.

Organizations: Knights of Columbus; Holy Name Society; American Legion; Italian Businessmen's Assn.; Italian American War Veterans; Mass. Legislators Assn.

Public office: Worcester Democratic City Committee 1960-'74; Mass. House 1961-'64; Council 1975-'82.

THE SENATE OF THE GENERAL COURT OF MASSACHUSETTS

WILLIAM MICHAEL BULGER

828 East Third St., Boston (South);
First Suffolk District, Democrat.
President of the Senate.

Born: Boston, February 2, 1934.

Education: Boston College High School; Boston College; Boston College Law School.

Profession: Lawyer.

Organizations: Boston College Law School Alumni Council (Past President); K. of C.

Public office: Mass. House 1961-'70; Mass. Senate 1971-'82 (Second Assistant Majority Floor Leader 1973-'77, Majority Floor Leader 1977-'78); President of the Senate 1978-'82.

CAROL CAMPBELL AMICK

18 Crescent Ave., Bedford; Fifth Middlesex District, Democrat.

Born: Cleveland, Ohio.

Education: Iowa State University, B.S. degrees in Journalism and Sociology.

Profession: State Senator.

Organizations: Bd. of Directors, Middlesex Regional Alcoholism Treatment Ctr.; Mass. Caucus of Women Legislators.

Public office: Bedford Dem. Town Com. 1972-present; Bedford Charter Comm. 1973-'74; Bedford Library Trustee 1976-'77; Mass. House 1975-'77; Mass. Senate 1977-'78 (to fill vacancy), 1979-'82.

CHESTER G. ATKINS

21 Winthrop St., Concord; Middlesex and Worcester District, Democrat.

Born: Geneva, Switzerland, April 14, 1948.

Education: Antioch College, B.A.

Profession: Legislator.

Public office: Mass. House 1971-'72; Mass. Senate 1973-'82.

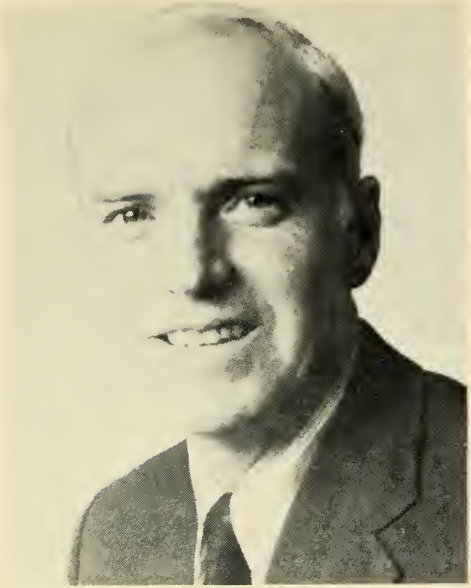

JOHN FRANCIS AYLMER

Tern Lane, Barnstable; Cape and Islands District, Republican.

Born: Hyannis (Barnstable), Jan. 27, 1934.

Education: Barnstable H.S.; Adm. Billard Acad.; Mass. Maritime Acad., B.S.; Bridgewater State Coll., M.Ed.; Suffolk U. Law School, J.D.

Profession: Legislator; Attorney.

Organizations: YMCA; Mass. Selectman's Assn.; Barnstable County Assessor's Assn.; Cape Cod Mental Health Assn.; Cape Cod United Fund; Lt. Com., U.S. Naval Reserve (active).

Public office: Selectman; Assessor; Mass. Senate 1971-'81 (Third Asst. Minority Floor Leader 1977-'78; Second Asst. Minority Floor Leader 1979-'81); Resigned February 25, 1981.

GEORGE A. BACHRACH

139 Maplewood Ave., Watertown; Middlesex and Suffolk District, Independent.

Born: New York City, December 2, 1951.

Education: Trinity College, '73; Boston University Law School, '76.

Profession: Attorney.

Organizations: Robert F. Kennedy Action Corps (Board of Directors); Mass. Bar Assn.

Public office: Assistant District Attorney (Middlesex County) 1978; Mass. Senate 1981-'82.

JACK H. BACKMAN

61 Arlington Road, Brookline; Second Middlesex and Norfolk District, Democrat.

Born: Saugus, April 26, 1922.

Education: Syracuse University, A.B.; Harvard Law School, J.D.

Profession: Lawyer.

Organizations: Mass., Norfolk and Boston Bar Assns.; Director: Mass. Assn. for the Blind, Temple Emeth, Humanity House, Inc.; Brookline Mental Health Assn.; American Jewish Congress.

Public office: Brookline Housing Authority 1961-'66; Mass. House 1965-'70; Mass. Senate 1971-'82.

LOUIS PETER BERTONAZZI

16 Coolidge Rd., Milford; Worcester and Norfolk District, Democrat.

Born: Milford, October 9, 1933.

Education: Milford H.S.; Tufts Univ., B.A.; Suffolk Univ., M.A. in Education; Boston Coll.

Profession: State Legislator.

Organizations: Mass. Public Health Assn.; National and N.E. Council on Crime and Delinquency; Amer. Personnel and Guidance Assn.; Mass. Counselors Assn.; Mass. Teachers Assn.

Public office: Deputy Commissioner, Mass. Dept. of Youth Services; Milford Bd. of Selectmen (5 terms; Chmn. 3 terms); Mass. House 1969-'78; Mass. Senate 1979-'82.

WALTER J. BOVERINI

18 Western Ave., Lynn; First Essex District, Democrat.

Born: Lynn, June 5, 1925.

Education: Lynn Classical High School; Boston College; Honorary Degree, Doctor of Public Administration, New England School of Law.

Profession: School teacher.

Organizations: AMVETS; K. of C.; Education Commission of the States; Exec. Council, Boy Scouts of America; Task Force on the Arts and Humanities; Trustee: Lynn Hosp. & Union Hosp.

Public office: Mass. House 1971-'72; Mass. Senate 1973-'82 (Second Asst. Majority Floor Leader 1979-'82).

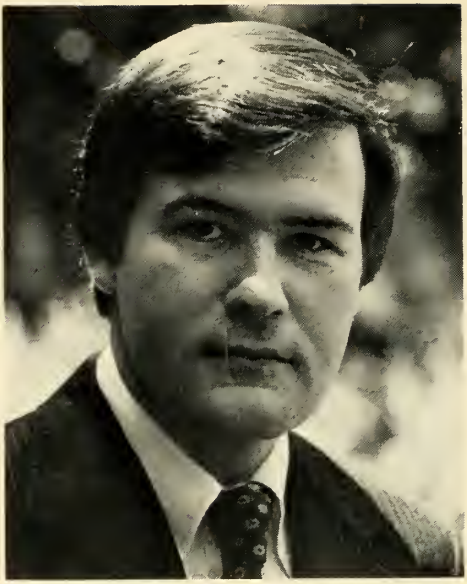

JOHN A. BRENNAN, JR.

88 Beltran St., Malden; Third Middlesex District, Democrat.

Born: Boston, September 19, 1945.

Education: Suffolk University, B.S.; Suffolk University Law School, J.D.

Profession: Attorney.

Organizations: American, Mass., Middlesex County and First District Court of Eastern Middlesex Bar Assns.; American and Mass. Trial Lawyers Assns.; K. of C.; Ancient Order of Hibernians; Irish American Assn.; Moose; Order of Eagles.

Public office: Democratic City Committee 1972-present; Mass. House 1973-'74; Mass. Senate 1977-'82.

ANNA P. BUCKLEY

213 West Harvard St., Brockton; First Plymouth District, Democrat.

Born: Brockton, March 21, 1924.

Education: St. Patrick's H.S.; Williams School of Bus.; Stonehill College; Bridgewater State Coll.

Profession: Government.

Organizations: AFL-CIO; Dem. State Comm.; Dem. Nat'l. Comm.; Plymouth County Dem. League; Brockton Dem. City Comm.; AMVETS; Amer. Legion; Advisory Bd., Brockton Art Ctr., Fuller Memorial; 20th Century Cath. Club; Irish-Amer. Cultural Inst.

Public office: Brockton City Council 1972-'73; Mass. Senate 1973-'82.

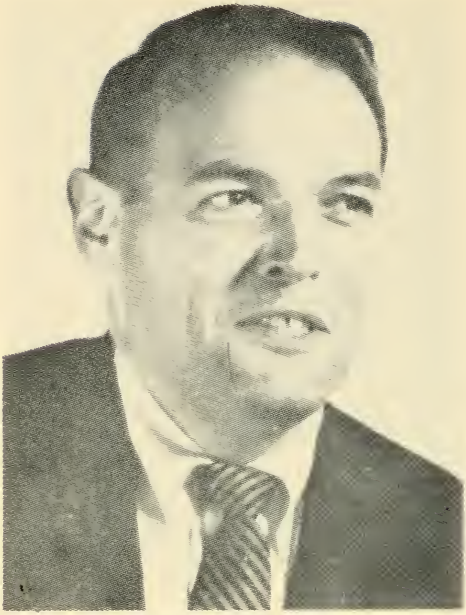

ROBERT C. BUELL

Woodcrest Rd., Boxford; First Essex and Middlesex District, Republican.

Born: Boston, April 23, 1931.

Education: Wellesley High School; Union College; Boston University, B.A., '56.

Profession: Insurance Broker.

Public office: Mass. House 1969-'78; Mass. Senate 1979-'82 (Third Asst. Minority Floor Leader 1981-'82).

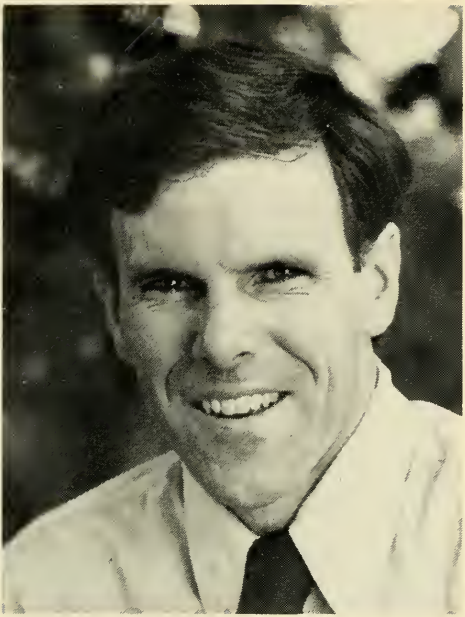

EDWARD LAWRENCE BURKE

137 Russell Rd., Framingham; First Middlesex and Norfolk District, Democrat.

Born: Boston, April 16, 1943.

Education: St. Sebastian's School (Newton); University of Notre Dame, B.A., '65; Woodrow Wilson School, Princeton University, M.P.A., '67; Suffolk University Law School, J.D., '77.

Profession: Legislator.

Public office: Mass. Senate 1971-'82.

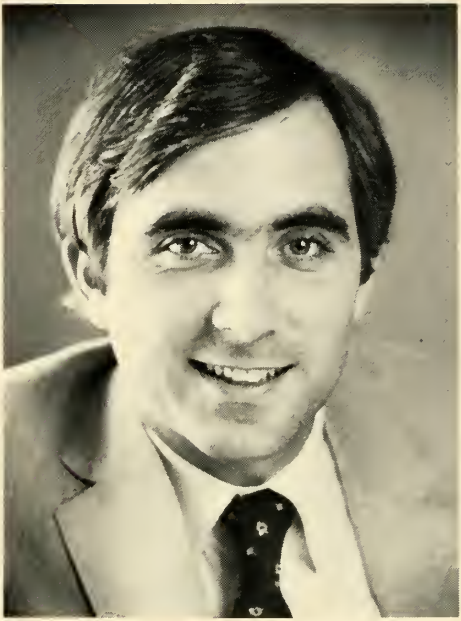

JOHN P. BURKE

11 Yale St., Holyoke; First Hampden and Hampshire District, Democrat.

Born: Washington, D.C., December 2, 1954.

Education: Cranwell Preparatory School; Georgetown University.

Profession: Government.

Organizations: Ancient Order of Hibernians; Knights of Columbus; Elks.

Public office: Mass. Senate 1979-'82.

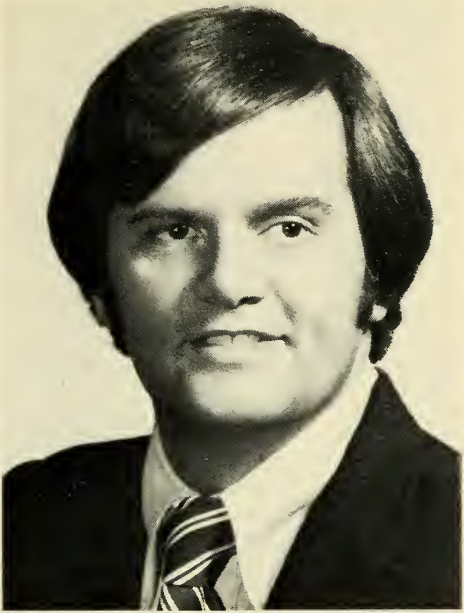

GERARD D'AMICO

222 Plantation St., Worcester;
Worcester District, Democrat.

Born: Worcester, July 27, 1947.

Education: Worcester Public Schools; Boston University, B.A., '69; Harvard University, John F. Kennedy School of Government, MPA, '76.

Profession: Government.

Organizations: Board of Directors: Worcester YMCA and Mass. Children's Lobby; Worcester Democratic Committee; Knights of Columbus; Sons of Italy.

Public office: Worcester School Committee 1972-'76; Mass. Senate 1977-'82.

FRANCIS DANIEL DORIS

80 Randall Rd., Revere; Suffolk, Essex and Middlesex District, Democrat.

Born: Boston, December 15, 1931.

Education: Immaculate Conception High School; Suffolk University.

Profession: Legislator.

Public office: Revere City Council 1970-'73 (President 1972); Mass. House 1973-'78; Mass. Senate 1979-'82.

DANIEL J. FOLEY

35 Revere St., Worcester; First Worcester and Middlesex District, Democrat.

Born: Worcester, April 6, 1921.

Profession: Government.

Organizations: American Legion; Knights of Columbus; Elks; Hibernians; Board of Advisors, Anna Maria College; Advisory Council, St. Francis Home.

Public office: Worcester City Council 1964-'68 (Vice-Mayor 1966-'67); Mass. Senate 1969-'82 (Majority Floor Leader 1979-'82).

MARY L. FONSECA

400 David St., Fall River; Second Bristol District, Democrat.

Born: Fall River, March 30, 1915.

Education: B. M. C. Durfee High School, '32.

Profession: Legislator.

Organizations: B.P.W.; J. A. Sr. Citizens; Cath. Club; Corky Row Ladies; Delta Kappa Gamma; Liberal Ladies; F.R. Dem.; P.A.C.L.; Nat'l. Order of Wom. Legis.; Lioness Club; Dem. W.O.W.; Mass. Legis.; Quequechan Club; Mass. Ret. Tchrs.; Salvation Army Wom.; B.C.C. Widows Exch.; Holy Name Wom.

Public office: Fall River School Com. 1945-'53 (Vice-Chrm. 1952-'53); Mass. Senate 1953-'82 (Assistant Majority Floor Leader 1973-'82).

ROBERT A. HALL

225 South St., Fitchburg; Second Worcester and Middlesex District, Republican.

Born: Collingswood, N.J., April 15, 1946.

Education: Collingswood H.S.; Mt. Wachusett Com. College; U. of Mass.; Fitchburg State College; Marine Electronics School.

Profession: Politician.

Military Service: USMC 1964-'68; USMCR 1977-present.

Organizations: AMVETS; Audubon Soc.; Amer. Legion; VFW; Fitchburg Repub. Club; Franco-Amer. War Vets; Polish Amer. Club; St. Joseph Club; Phi Theta Kappa Nat'l. Honor Frat.

Public office: Mass. Senate 1973-'82 (Third Asst. Minority Floor Leader 1979-'81; Second Asst. Minority Floor Leader 1981-'82).

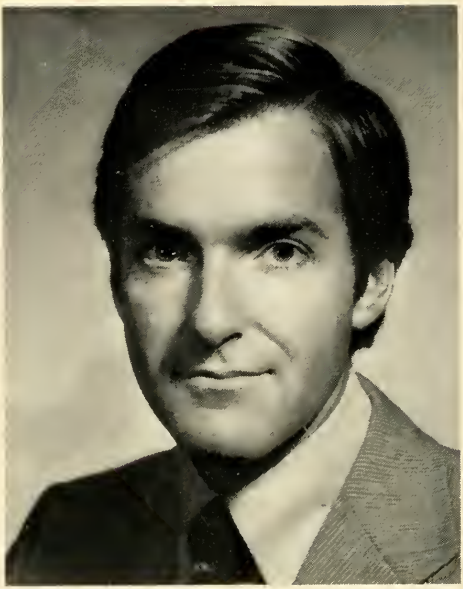

PAUL D. HAROLD

31 Riverside Ave., Quincy; Norfolk District, Democrat.

Born: Boston, September 5, 1948.

Education: Sacred Heart H.S., Weymouth; UMass.-Amherst, B.A.; Suffolk U. Law School, J.D.; Johns Hopkins Euro. Ctr., Bologna, Italy; Worcester Coll., Oxford, England; Kennedy School, Harvard Univ.

Profession: Lawyer.

Organizations: Quincy Hist. Soc.; Director, Braintree Credit Union; North Quincy K. of C.; Quincy Citizens Assn.; Kiwanis; Quincy YMCA; World Affairs Council.

Public office: Quincy City Council, Councillor-at-Large 1976-'78; Mass. Senate 1979-'82.

JOHN G. KING

17 School St., Danvers; Second Essex District, Democrat.

Born: Beverly, November 30, 1942.

Education: Danvers Public Schools; St. John's Preparatory School; Boston University; Suffolk University Law School.

Profession: Attorney-at-Law.

Organizations: North Shore Council on Alcoholism; Danvers-Salem Mental Health/Mental Retardation Area Board.

Public office: Town Meeting Member; Mass. House 1971-'78; Mass. Senate 1979-'82.

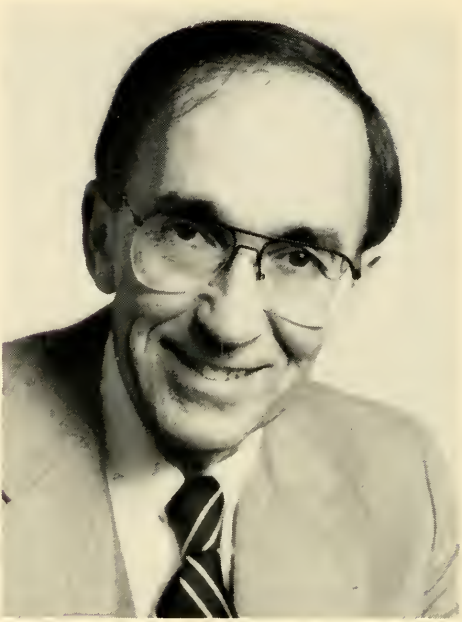

EDWARD P. KIRBY

379 Harvard St., Whitman; Second Plymouth District, Republican.

Born: Whitman, January 10, 1928.

Education: Whitman Public Schools; Holy Cross College, A.B., '49; Boston College Law School, J.D., '52.

Profession: Lawyer.

Organizations: Whitman Kiwanis; Plymouth County Development Council.

Public office: Mass. House 1961-'66; Plymouth County Commissioner 1969-'76; Mass. Senate 1981-'82.

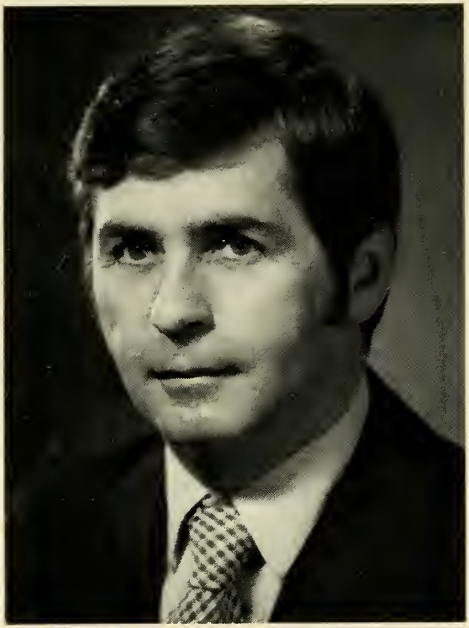

ARTHUR JOSEPH LEWIS, JR.

339 Pond Street, Boston (Jamaica Plain);
First Suffolk and Norfolk
District, Democrat.

Born: Boston, September 3, 1934.

Education: St. Thomas Aquinas School; Boston College High School; Boston College, B.S.; Boston State College, M.Ed.; New England School of Law, J.D.

Profession: Government.

Organizations: Disabled American Veterans; Boston Lodge of Elks; Knights of Columbus.

Public office: Mass. House 1967-'72; Mass. Senate 1973-'82.

DAVID HENRY LOCKE

15 Ordway Rd., Wellesley; Norfolk, Bristol and Middlesex District, Republican.

Born: Boston, August 4, 1927.

Education: Wellesley Public Schools; Harvard College, A.B., '51; Harvard Law School, LL.B., '54.

Profession: Lawyer.

Organizations: The American, Mass., Norfolk County and Boston Bar Assns.; Bd. of Directors, Newton-Wellesley Hosp.; Kiwanis; Wellesley Friendly Aid; Red Cross; Community Chest; Toastmasters Int.; Wellesley Young Repub. Club.

Public office: Bd. of Selectmen 1959-'62 (Chmn. 1961-62); Mass. House 1961-'68; Town Meeting Member; Repub. Town Com.; Mass. Senate 1969-'82 (Assistant Minority Floor Leader 1971-'82).

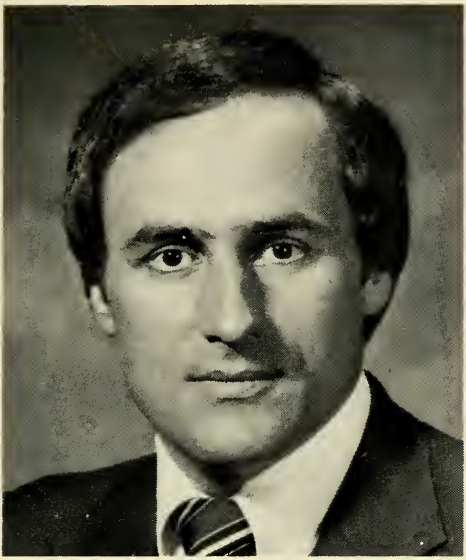

MICHAEL LoPRESTI, JR.

23 Waldemar Ave., Boston; Suffolk and Middlesex District, Democrat.

Born: Boston, April 30, 1947.

Education: Boston English High School; Worcester Academy; Harvard University; Boston University Law School.

Profession: Attorney.

Organizations: Jaycees; Elks; East Boston Area Planning Action Council; K. of C.; Italian-Amer. Soc.; Harvard Club; Phillips Brooks House; Canterbury Soc.; Sigma Alpha Epsilon; Orient Heights Yacht Club; Winthrop Yacht Club; Winthrop Golf Club; Lions; Hasty Pudding Soc.

Public office: Mass. Senate 1973-'74 (to fill vacancy), 1975-'82.

WILLIAM Q. "BIFF" MacLEAN, JR.
22 William St., Fairhaven; Bristol and Plymouth District, Democrat.

Born: New Bedford, November 4, 1934.

Education: Fairhaven Public Schools; University of Massachusetts.

Profession: Insurance.

Organizations: Fairhaven Boy's Club Alumni; North Fairhaven Association; Fairhaven Varsity Club; Moose; Fairhaven Boy's Club (Director); New Bedford Country Club.

Public office: Fairhaven School Committee; Mass. House 1961-'80 (Majority Whip 1973-'75; Majority Leader 1975-'78); Mass. Senate 1981-'82.

PATRICIA McGOVERN

74 Saunders St., Lawrence; Second Essex and Middlesex District, Democrat.

Born: Lawrence, August 2, 1941.

Education: Suffolk University, A.B.; Suffolk University Law School, LL.B.

Profession: Attorney.

Public office: Mass. Senate 1981-'82.

DENIS L. McKENNA

16 Prospect Hill Ave., Somerville;
Second Middlesex District, Democrat.

Born: Kerry, Ireland, August 14, 1922.

Education: Somerville Public Schools; New England School of Law, LL.B.

Profession: Lawyer.

Organizations: Elks; Knights of Columbus; American Legion; Disabled American Veterans; V.F.W.

Public office: Board of Aldermen (6 yrs.); Ex-officio member Somerville School Committee; Mass. Senate 1961-'82.

ALLAN ROBERT McKINNON

78 Cottage Lane, Weymouth; Norfolk and Plymouth District, Democrat.

Born: Weymouth, June 2, 1930.

Education: Weymouth High School; Tufts University, B.A.; Bridgewater State College, M.Ed.

Profession: Legislator.

Public office: Democratic Town Committee 1954-'78; Public Works Comm. 1958-'63; Board of Assessors 1963-'75; Delegate, Democratic National Convention 1974 & 1976; Mass. Senate 1971-'82 (Second Assistant Majority Floor Leader 1977-'78).

JOHN W. OLVER

1333 West St., Amherst; Franklin and Hampshire District, Democrat.

Born: Honesdale, Pa., September 3, 1936.

Education: Rensselaer Polytechnic Institute, B.S.; Tufts University, M.S.; M.I.T., Ph.D.

Profession: Legislator.

Organizations: Greenfield Community College Foundation; Connecticut River Watershed Council.

Public office: Mass. House 1969-'72; Mass. Senate 1973-'82.

BILL OWENS

115 Hazelton St., Boston (Mattapan);
Second Suffolk District, Republican.

Born: Demopolis, Ala., July 6, 1937.

Education: Boston U.; Harvard Univ., M.Ed.; Doctoral candidate, U. of Mass. - Amherst.

Profession: Education Administrator; Politician.

Organizations: Ma. Black Caucus; Harv. Club; Black Polit. Asbly.; Council of St. Govts.; New Hope Bapt. Church; Ad-Hoc Comm. on Prison Ref.; Dept. of Corr. Adv. Task Force on Voc. Ed.; Carrib. Amer. Carnival Day Assn.; Bd. of Dir.: Roxbury Defend., Resthaven Corp., Boston Black Rep. Co., SNAP.

Public office: Mass. House 1973-'74; Mass. Senate 1975-'82.

JOHN FRANCIS PARKER

28 Orchard St., Taunton; First Bristol District, Republican.

Born: Boston (Dorchester).

Education: Taunton Public Schools.

Business: Newspaper.

Organizations: Elks; Eagles; Knights of Columbus; Kiwanis; Mass. Legislators' Assn.

Public office: Taunton School Committee (9 yrs.); Mayor (7 yrs.); Mass. Senate 1953-'82 (Minority Floor Leader 1967-'82).

SHARON M. POLLARD

8 Stevens St., Methuen; Third Essex District, Democrat.

Born: Methuen, September 21, 1950.

Education: Methuen Public Schools; Presentation Acad., Methuen; Dunbarton College, B.A.; Graduate Work, Salem State College; Kennedy School of Govt., Harvard Univ.

Profession: Legislator.

Organizations: Methuen Bd. of Trade; Haverhill Business and Professional Women's Club; Bradford College Bd. of Advisors; Newburyport Maritime Society; Bon Secour Hosp. Auxiliary; Methuen Women's Civic Club.

Public office: Mass. Senate 1977-'82.

MARTIN THOMAS REILLY

41 Langdon St., Springfield;
Hampden District, Democrat.

Born: Springfield, September 1, 1956.

Education: Classical High School, Springfield; Merrimack College.

Profession: Government.

Organizations: Springfield Elks; Greater Springfield Young Democrats; Hampden County Democrats; Springfield Ward 2 Democratic Committee; John Boyle O'Reilly Club; Our Lady of Hope Church.

Public office: Mass. Senate 1981-'82.

SAMUEL ROTONDI

54 Sunset Road, Winchester; Fourth Middlesex District, Democrat.

Born: Stoneham, April 22, 1946.

Education: Winchester High School; Brown University; Suffolk University Law School.

Profession: Legislator; Attorney.

Organizations: Mass. Bar Association; Winchester Jaycees; Knights of Columbus; Sons of Italy; Captain, U.S. Air Force Reserve, Judge Advocate's Office, Hanscom Air Force Base.

Public office: Mass. Senate 1977-'82.

PHILIP L. SHEA

130 West View Rd., Lowell; First Middlesex District, Democrat.

Born: Lowell, October 19, 1941.

Education: Lowell Schools; Lowell High School; Bentley College of Accounting and Finance, '62.

Profession: Tax Accountant.

Organization: Elks.

Public office: City Council 1970-'73 (Vice-Chairman 1970-'71); Mass. House 1973-'79; Mass. Senate 1979-'80 (to fill vacancy), 1981-'82.

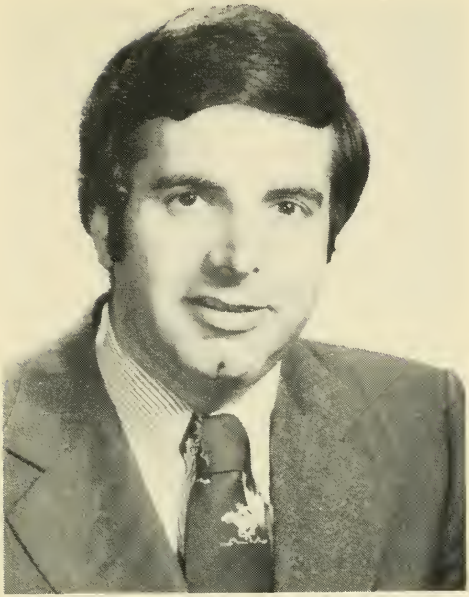

ALAN DAVID SISITSKY

54 Draper St., Springfield; Second Hampden and Hampshire District, Democrat.

Born: Springfield, June 4, 1942.

Education: Springfield Public Schools; Cornell University, Bachelor of Arts; Harvard University, Master of Arts in Political Science; Yale Law School, J.D.

Profession: Lawyer.

Organizations: Phi Beta Kappa; Lt., USNR; Amer., Mass. and Hampden County Bar Assns.; Bd. of Directors, Amer. for Democratic Action.

Public office: Mass. House 1969-'72; Democratic State Comm. 1976-'80; Delegate, Dem. Nat'l. Conv. 1976, 1980; Mass. Senate 1973-'82.

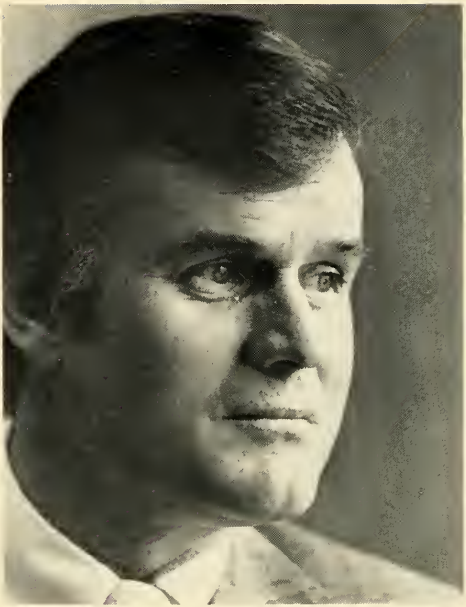

JOSEPH F. TIMILTY

53 Maryknoll St., Boston; Norfolk and Suffolk District, Democrat.

Born: Boston, October 3, 1938.

Education: St. John's Preparatory School; Providence College.

Organizations: Citizen's Housing and Planning Assn.; Assn. for Mentally Ill Children (Region VI).

Public office: Boston City Council 1967-'71; Mass. Senate 1972 (to fill vacancy), 1973-'82.

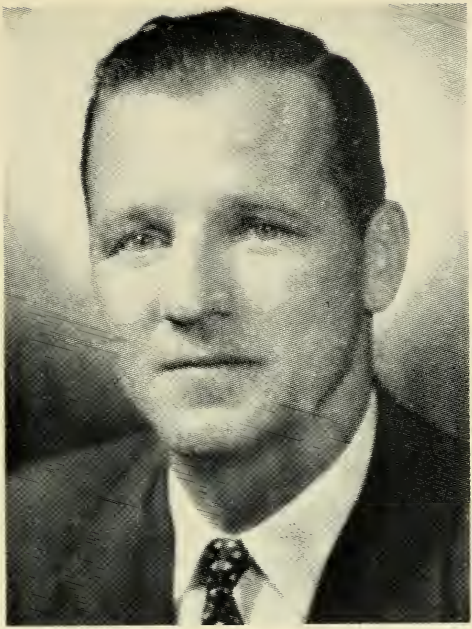

JOSEPH B. WALSH

44 Valley Rd., Boston (Dorchester);
Second Suffolk and Norfolk
District, Democrat.

Born: Boston (Jamaica Plain), Nov. 15, 1923.

Education: Mechanic Arts High School; Mass. State University Extension.

Profession: Veterans' service investigator.

Organizations: American Legion; Veterans of Foreign Wars; Knights of Columbus; Disabled American Veterans; AMVETS.

Public office: Mass. House 1961-'72; Mass. Senate 1972 (to fill vacancy), 1973-'82.

PETER COLBOURNE WEBBER

4 Knob Hill, Great Barrington;
Berkshire District, Republican.

Born: Hartford, Conn., May 12, 1952.

Education: Monument Mountain Regional High School, Great Barrington; Amherst College, B.A. in American Studies, '74.

Profession: Legislator.

Organizations: Berkshire County Republican Assn.; Appalachian Mountain Club.

Public office: Mass. Senate 1981-'82.

ROBERT D. WETMORE

Hubbardston Rd., Barre; Worcester, Franklin, Hampden and Hampshire District, Democrat.

Born: Gardner, July 24, 1930.

Education: Gardner High School; Worcester Jr. College; Clark Evening College; Holy Cross Institute of Industrial Relations; Portia Law School.

Profession: Legislator.

Organizations: Barre Sportsmans Club; American Legion; Utility Workers of New England; Veterans of Foreign Wars; Elks.

Public office: Mass. House 1965-'76; Mass. Senate 1977-'82.

THE HOUSE OF REPRESENTATIVES OF THE GENERAL COURT OF MASSACHUSETTS

THOMAS WILLIAM McGEE

9 Pine Rd., Lynn, 11th Essex District, Democrat, Speaker of the House.

Born: Lynn, May 24, 1924.

Education: Lynn English High School, Boston University General College, Boston University School of Law.

Organizations: American Legion, Disabled American Veterans, AMVETS, Massasoit Club of West Lynn, V.F.W.

Public office: City Council 1956-'61 (President 1958-'59), Mass. House 1963-'82 (Majority Whip 1968-'69; Majority Leader 1969-'75; Speaker of the House 1975-'82).

ANTONE S. AGUIAR, Jr.

22 Hetherington Dr., Swansea,
4th Bristol District, Democrat.

Born: Fall River, Jan, 2, 1930.

Education: Joseph Case High School, Yale University B.A. '52, Georgetown Law School LL.B. '55.

Profession: Lawyer.

Organizations: Knights of Columbus, Lions Club, Portuguese American Civic League, Reserve Officers Assn.

Public office: Selectman 1961-'69, Mass. House 1965-'82.

THEODORE J. ALEIXO, Jr.

10 Evergreen Dr., Taunton, 3rd Bristol District, Democrat.

Born: Taunton, Aug. 23, 1942.

Education: Taunton Public Schools, Providence College, Boston University A.B., Suffolk Law School J.D.

Profession: Government.

Organizations: Taunton YMCA (Director), Mass. Special Olympics (Director), Mass. Legislators Assn., Am., Mass., Bristol Co. and Taunton Bar Assns., Boy's Club Assn., K of C.

Public office: Democratic City Committee 1970-'78, Mayor 1974-'75, Mass. House 1969-'82.

LAWRENCE R. ALEXANDER

54 Longview Drive, Marblehead,
8th Essex District, Democrat.

Born: Gardner, June 10, 1950.

Education: Yale University, A.B., Boston University School of Law, J.D.

Profession: Legislator.

Organization: Member, Massachusetts Bar.

Public office: Marblehead Planning Board (Chairman 1977-'78), Swampscott Town Meeting Member 1972-'75, Swampscott Open Space Land Use Committee (Secretary 1973-'74), Mass. House 1979-'82.

ROBERT B. AMBLER

33 Chester Lane, Weymouth,
4th Norfolk District, Democrat.

Born: Braintree, Jan. 4, 1927.

Education: Weymouth Public Schools, Newman Preparatory School, Univ. of Massachusetts.

Occupation: Labor Representative.

Organizations: Utility Workers Union of America, AFL-CIO, Elks, Mass. Legislators Assn.

Public office: Democratic Town Committee, Town Meeting Member, Norfolk County Agricultural High School Advisory Committee, Norfolk County Redistricting Comm., Selectman 1973-'75, Mass. House 1965-'82.

STEVEN ANGELO
5 Lewis St., Saugus,
9th Essex District, Democrat.

Born: Somerville, June 8, 1952.

Education: Saugus High School, Merrimack College, B.A., Salem State College (graduate studies).

Profession: Legislator.

Organizations: National Educators Association, Saugus Historical Society, Greater Lynn Cancer Society (Board of Directors), Knights of Columbus.

Public office: Town Meeting Member 1971-'74, Democratic Town Committee 1980-present, Mass. House 1981-'82.

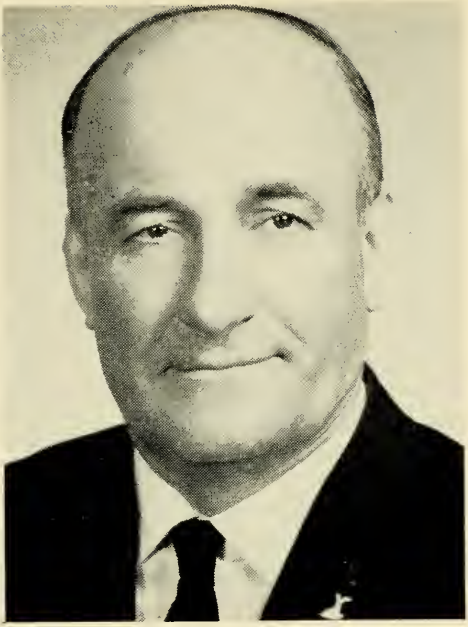

PETER GEORGE ASIAF

29 Cherry St., Brockton, 11th Plymouth District, Democrat.

Born: Lebanon, Aug. 15, 1905.

Education: Brockton Public Schools.

Occupation: Restaurateur.

Organizations: Elks, Lebanon American Club, Knights of Columbus, Lions, Veteran Firemen's Assn., Conte Memorial, Howard Club.

Public office: Mass. House 1959-'82.

MICHAEL J. BARRETT

62 Linden St., Reading, 21st Middlesex District, Democrat.

Born: Agana, Guam, June 27, 1948.

Education: Reading High School, Harvard College, Northeastern University Law School.

Profession: Legislator.

Organization: Massachusetts Bar Association.

Public office: Mass. House 1979-'82.

TIMOTHY A. BASSETT

99 Marianna St., Lynn, 10th Essex District, Democrat.

Born: Lynn, Dec. 16, 1947.

Education: Salem State College B.S., University of New Hampshire M.A. in Political Science '75.

Profession: Government.

Organizations: St. Mary's Alumni Assn., Knights of Columbus, Italian Community Center.

Public office: Mass. House 1973-'82.

WILLIAM D. BENSON

52 Grinell St., Greenfield, 2nd Franklin District, Democrat.

Born: Fitchburg, Sept. 26, 1948.

Education: St. Bernard High School, Fitchburg State College, University of Massachusetts at Amherst.

Profession: Legislator.

Organizations: Massachusetts Public Health Assn., Franklin Community Action Corp., Community Union Rural Development Corp.

Public office: Franklin County Planning Board, Mass. House 1979-'82.

WALTER E. BICKFORD

212 South St., Berlin, 2nd Middlesex District, Democrat.

Born: Marlborough, Feb. 16, 1942.

Education: Hudson High School, University of Alaska, Wentworth Institute, University of Massachusetts (Amherst).

Profession: Civil Engineering and Forestry.

Organizations: Mass. Selectman's Assn., So. As. Co. Watershed Assn., Appalachian Mountain Club.

Public office: Planning Board, Selectman (8 yrs.), Mass. House 1977-'82.

KEVIN P. BLANCHETTE

91 High St., Lawrence, 16th Essex District, Democrat.

Born: Methuen, Aug. 29, 1954.

Education: Central Catholic High School, Villanova University, B.A. '77; University of Pennsylvania (Graduate Studies).

Profession: Director, Lawrence Vocational School.

Organizations: Elks, Arlington Neighborhood Comm. Devel. Corp., Greater Lawrence Comm. Action Council, CETA Area Manpower Planning Bd., So. Lawrence Assoc.

Public office: Democratic City Committee, Bellevue Cemetery (Chairman-Board of Trustees), Mass. House 1981-'82.

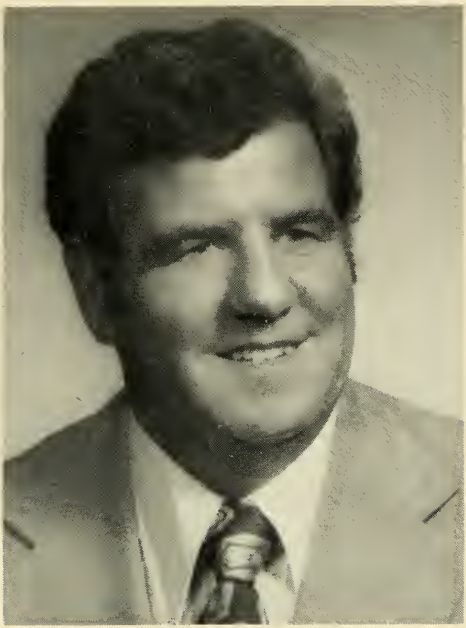

ROBERT JOSEPH BOHIGIAN

17 Converse St., Worcester, 14th Worcester District, Democrat.

Born: Worcester.

Education: Sacred Heart Academy, Commerce High School, Worcester Junior College, Boston University.

Organizations: American Legion, Disabled American Veterans, Elks.

Public office: Mass. House 1959-'82.

ROYAL L. BOLLING, Jr.
722 Morton St., Boston (Mattapan),
6th Suffolk District, Democrat.

Born: Boston, May 1, 1944.

Education: Dorchester High School, Boston University, Suffolk University.

Profession: Legislator.

Organization: Mass. Black Caucus.

Public office: Mass. House 1973-'82.

GEORGE J. BOURQUE

15 Benoit St., Fitchburg,
3rd Worcester District, Democrat.

Born: Joggins, Nova Scotia, Jan. 19, 1913.

Education: Fitchburg Public Schools, Silver Wings Flying School.

Profession: Government.

Organizations: Basketball Officials and Baseball Umpires Assns., Aircraft Owners & Pilots Assn, Elks, AMVETS, Franco-American Club, Eagles, Knights of Columbus, Irish Am. Club, Rod & Gun Club, Kentucky Colonels.

Public office: Park Comm., City Council (2 yrs.), Mayor (8 yrs.), Pres. Mass. Mayors Assn. (1 yr.), Ward 2 Dm. Ch. 1968-'78, Mass. House 1969-'82.

THOMAS F. BROWNELL

15 Moreland Rd., Quincy, 2nd Norfolk District, Democrat.

Born: Boston, Mar. 25, 1940.

Education: Quincy Public Schools, Suffolk University, Suffolk Law School, Boston University Graduate School of Law, Harvard University Extension.

Profession: Lecturer in Law and Government.

Organizations: Young Democrats, Elks, Merrymount Assn., American, Mass., Norfolk County and Quincy Bar Assns., Wollaston Park Assn.

Public office: Democratic Ward One Committee, Asst. Attorney General 1969-'71, Mass. House 1971-'82.

NICHOLAS J. BUGLIONE
32 Quincy St., Methuen, 15th Essex District, Democrat.

Born: Lawrence, Sept. 12, 1932.

Education: Lawrence and Methuen Public Schools, U.S.A.F. Comm. School, Salem State College, Lee Institute, U.Mass. BSBA Candidate.

Profession: Legislator.

Organizations: Bd. of Trade, Legion Post 122, Italian-American War Vets, Union of Italy Grande, Italian Am. Civic Assn., East End Civic Assn., Mass. Legislators Assn., K of C, Sons of Italy, Children's Protective Service, Methuen Scholarship Found., Bon Secours Guild, Presentation of Mary Academy Guild, Greater Lawrence Red Cross.

Public office: Sc. Com., 1965-'73, Town Meeting Member 1961-'72, Mass. House, 1969-'82.

DORIS BUNTE

161 Townsend St., Boston (Roxbury),
7th Suffolk District, Democrat.

Born: New York City, July 2, 1933.

Education: Boston University Metropolitan College, University of Massachusetts (Amherst), Suffolk University.

Profession: Legislator.

Organizations: NAACP, Citizens Housing and Planning Assn., National Order of Women Legislators, Solomon-Carter-Fuller Mental Health Center, Roxbury Multi-Service Center.

Public office: Mass. House 1973-'82.

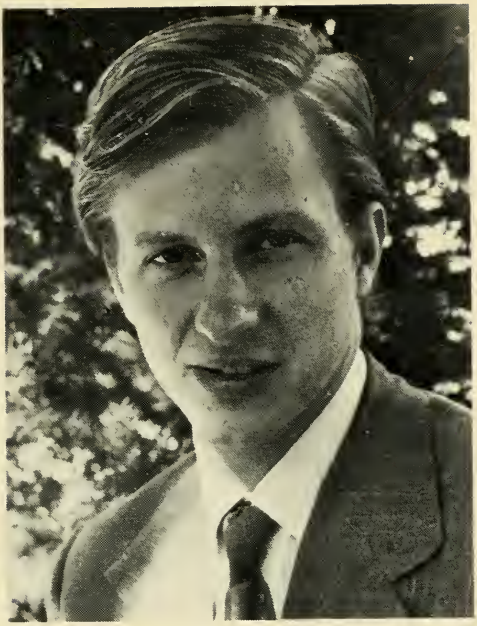

JOHN A. BUSINGER

33 St. Paul St., Brookline, 15th Norfolk District, Democrat.

Born: Cleveland, Ohio, Feb. 5, 1945.

Education: Boston College A.B., '67, Boston College Law School.

Profession: Legislator.

Public office: Town Meeting Member, Mass. House 1971-'82.

JEREMIAH F. CAHIR

255 Barlows Landing Rd., Bourne,
3rd Barnstable District, Democrat.

Born: Brookline, Dec. 4, 1924.

Education: Scituate High School, Selected for Army Specialized Training Program, University of Alabama.

Profession: Legislator.

Organizations: V.F.W., D.A.V., Marconi Club, Democratic Town Committee.

Public office: Bourne Board of Selectmen and Assessor (six years), Mass. House 1977-'82.

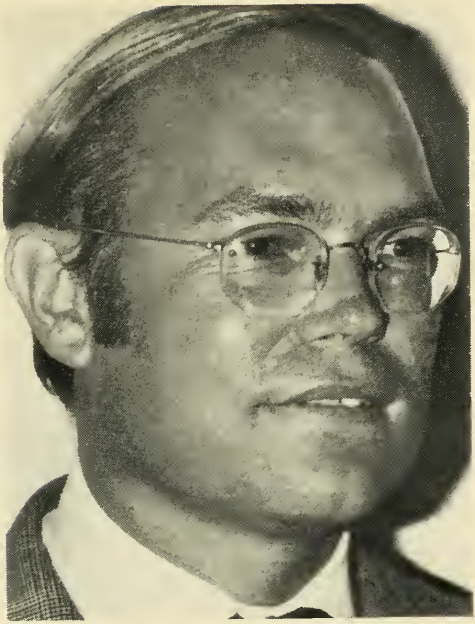

HOWARD C. CAHOON, Jr.

118 Sears Rd., Chatham,
Cape & Islands District, Republican.

Born: Hyannis, Jan. 19, 1945.

Education: Harwich High School, The Tilton School, Tufts University A.B. '68, Boston University School of Law J.D. '73.

Profession: Legislator.

Public office: Mass. House 1971-'82.

ELLEN M. CANAVAN

52 Oak Knoll Terrace, Needham,
13th Norfolk District, Republican.

Born: San Antonio, Texas, Dec. 26, 1941.

Education: Regis College, B.A., Boston College, M.Ed. & C.A.E.S.

Profession: Psychologist/Legislator.

Public office: Town Meeting Member, Needham Planning Board, Mass. House 1981-'82.

ANDREW H. CARD, Jr.

39 Linfield St., Holbrook, 7th Plymouth District, Republican (Assistant Minority Whip).

Born: Brockton, May 10, 1947.

Education: Holbrook Public Schools, U.S. Merchant Marine Acad., Univ. of So. Carolina.

Profession: Legislator.

Organizations: Mass. Fed. of Planning Bds., Norfolk County Repub. Club, Jaycees, Mass. Continuing Congregational Fellowship.

Public office: Planning Board 1971-'76 (Chairman 1973-'76), Permanent School Building Com. (Secretary 1971-'76), Republican Town Com. 1972-present, Republican State Com. (1976-present), Mass. House 1975-'82 (Assistant Minority Whip 1979-present).

WILLIAM A. CAREY

92 Holyoke St., Easthampton,
2nd Hampshire District, Democrat.

Born: Boston, Jan. 28, 1920.

Education: Boston English High School, Attended Suffolk Law School.

Profession: Government.

Organizations: Knights of Columbus, American Legion, Veterans of Foreign Wars.

Public office: Town Meeting Member (12 yrs.), Mass. House 1975-'82.

ANGELO R. CATALDO

63 High St., Revere, 21st Suffolk District, Democrat.

Born: Boston, Nov. 12, 1917.

Education: Paul Revere School, Revere High School.

Business: Builder-Developer (retired).

Organizations: P.T.A. (life member), Senior Citizens (honorary life member), Elks (life member), Orioles (life member), Moose, V.F.W., Sons of Italy, Itams, Knights of Columbus, Patriot Civic Parkway (life member).

Public office: Mass. House 1973-'82.

ARGEO P. CELLUCCI

151 Lincoln St., Hudson,
3rd Middlesex District, Republican.

Born: Marlborough, April 24, 1948.

Education: Boston College, Boston College Law School.

Profession: Attorney.

Organizations: American and Mass. Bar Assns.

Public office: Charter Commission 1970-'71, Board of Selectmen 1971-'77, Mass. House 1977-'82.

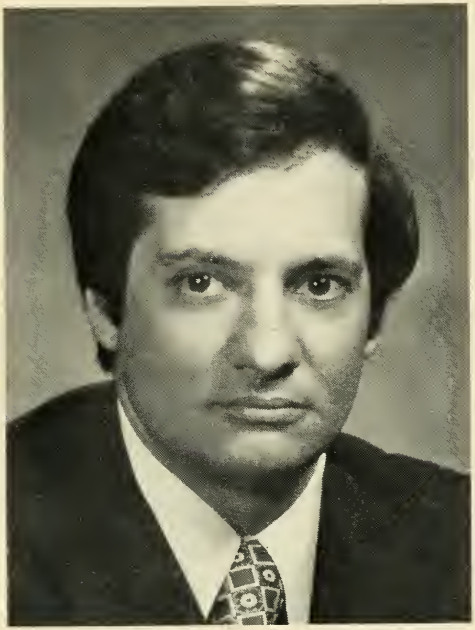

ROBERT A. CERASOLI

22 Whiton Ave., Quincy, 3rd Norfolk District, Democrat.

Born: Quincy, July 12, 1947.

Education: Quincy Point Junior High School, Quincy High School, The American University School of Government and Public Administration B.A.

Profession: Legislator.

Public office: Mass. House 1975-'82.

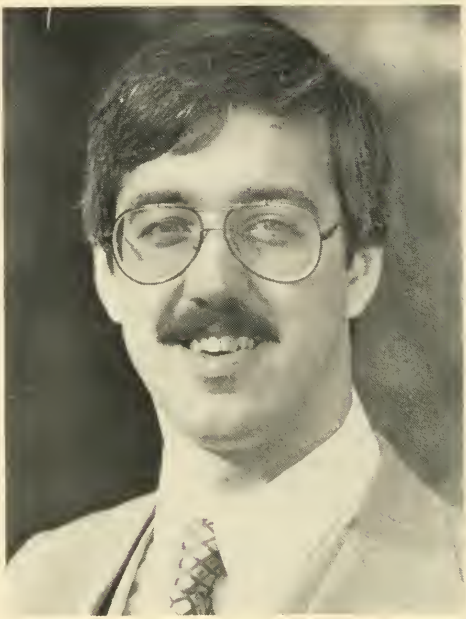

ALLAN R. CHIOCCA

74 Wall St., Bridgewater,
8th Plymouth District, Democrat.

Born: Bridgewater, May 3, 1954.

Education: Bridgewater-Raynham Regional High School, Bridgewater State College, North Adams State College, Suffolk University.

Profession: Legislator.

Organization: Plymouth County Democratic League.

Public office: Bridgewater School Committee (3 yrs.), Bridgewater Democratic Town Committee (1976-present), Mass. House 1981-'82.

RUDY CHMURA

71 Chauncey Dr., Springfield, 11th Hampden District, Democrat.

Born: Springfield, March 21, 1932.

Education: Springfield Technical High School.

Profession: Legislator.

Organizations: Polish-American Veterans Club of Wilbraham, Lions, Indian Orchard Chamber of Commerce, Western Mass. Bakers Assn., Elks, American Legion.

Public office: Ward 8 Democratic Committee, Mass. House 1969-'82.

SALVATORE CICCARELLI

228 Boylston St., Watertown,
32nd Middlesex District, Democrat.

Born: Brookline, Feb. 16, 1941.

Education: Watertown Public Schools, Boston University, Suffolk Law School, Boston University Graduate Law School.

Profession: Attorney.

Organizations: American, Mass., Middlesex and Boston Bar Assns., Watertown Lawyers Assn. (Vice-President), Rotary, Elks, Sons of Italy.

Public office: Town Meeting Member, Mass. House 1977-'82.

FORRESTER A. CLARK, Jr.

308 Sagamore Rd., Hamilton, 4th Essex District, Republican.

Born: Boston, Nov. 30, 1934.

Education: Harvard '58, Harvard Business School, N.Y. School of Finance, Command and General Staff College (Major U.S. Army, ret.).

Business: Automobile Dealer.

Organizations: Boys Club of Boston, United Fund of North Shore, Big Brother Association.

Public office: Planning Board, Essex County Finance Committee, Board of Selectmen (Chairman), Mass. House 1979-'82.

DEBORAH R. COCHRAN

800 High St., Dedham, 11th Norfolk District, Republican.

Born: New York, N.Y., Sept. 18, 1939.

Education: Wellesley College, New York University, B.A., Smith College (graduate school).

Profession: Legislator.

Organizations: Chidren's Protective Services, South Norfolk Council for Children, Dedham Family Services, Human Services Council of Dedham.

Public office: Republican Town Committee (Chairman), Town Meeting Member, Citizens Advisory Committee, Mass. House 1979-'82.

DAVID B. COHEN

66 Vine St., Newton, 11th Middlesex District, Democrat.

Born: Boston, Sept. 2, 1947.

Education: Newton High School, Harvard College, A.B., Boston University Law School, J.D.

Profession: Legislator.

Organizations: Temple Emanuel Brotherhood, Jaycees.

Public office: Democratic City Committee (1970-present), Board of Aldermen (1972-prèsent), Mass. House 1979-'82.

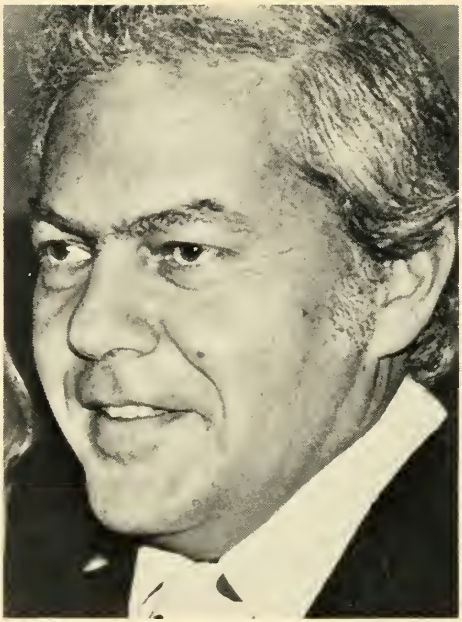

GERALD M. COHEN

5 William St., Andover, 17th Essex District, Democrat.

Born: Boston, Feb. 22, 1934.

Education: Winthrop Public Schools, University of Massachusetts B.S., Suffolk University Law School J.D.

Profession: Attorney.

Organizations: Family Counseling and Guidance Centers, Inc. (Board of Directors), Greater Lawrence Drug Council (Board of Directors), Lawrence General Hospital (Corporator).

Public office: Mass. House 1975-'82.

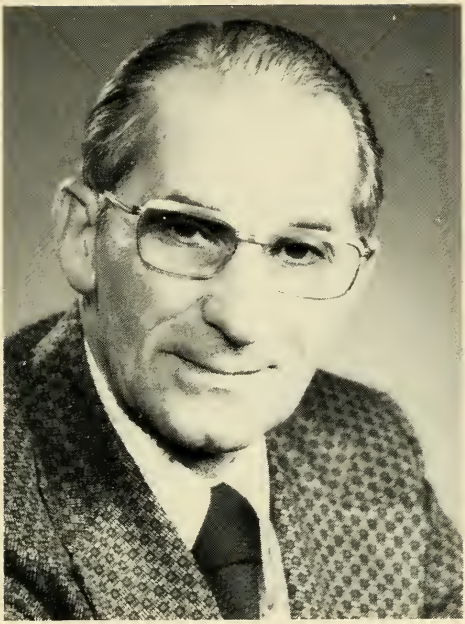

ANDREW COLLARO

31 Granby Rd., Worcester, 15th Worcester District, Democrat.

Born: Worcester.

Education: Worcester Public Schools.

Occupation: Material analyst.

Organizations: Biscegliese Society, World War II Veterans, Labor Council, Knights of Columbus, Our Lady of Mt. Carmel.

Public office: Democratic City Committee, Mass. House 1965-'82.

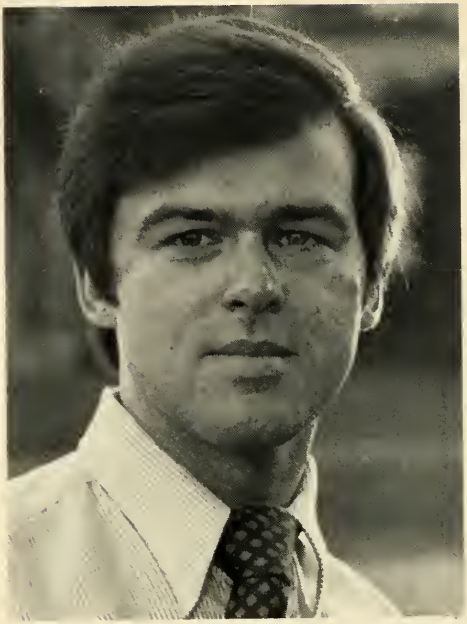

JAMES G. COLLINS

67 Butterfield Ter., Amherst,
3rd Hampshire District, Democrat.

Born: Cambridge, Aug. 2, 1946.

Education: Cambridge, Watertown and Arlington Public Schools, University of Massachusetts B.A. '68.

Profession: Legislator.

Organization: Town Democratic Committee.

Public office: Mass. House 1973-'82.

EDWARD W. CONNELLY

10 Riviera Drive, Agawam, 3rd Hampden District, Republican.
(Assistant Minority Leader).

Born: New York City, Aug. 2, 1919.

Education: Stuyvesant High School in New York City, City College of New York, Pratt Institute.

Profession: Legislator.

Organizations: Mass. Selectmen's Assn., American Legion, V.F.W.

Public office: Agawam Finance Committee (3 yrs.), Board of Selectmen 1964-'73, Mass. House 1971-'82 (Assistant Minority Leader 1979-present).

LEO R. CORAZZINI

20 Morrill Ave., Shrewsbury,
11th Worcester District, Democrat.

Born: Shrewsbury, Feb. 17, 1930.

Education: College of the Holy Cross.

Occupation: Asst. Mgr. Group Insurance.

Public office: American Legion, Knights of Columbus, Lake Men's Lodge, Italian-American Victory Club, Democratic Town Committee, Frohsinn Club, N.A.S.D., Sportsmen's Club, Marine Corps League.

Public office: School Committee (9 yrs.) (Chairman 3 terms), Town Meeting Member 1961-present, Mass. House 1975-'82.

ROBERT CORREIA

1290 Plymouth Ave., Fall River,
7th Bristol Distrct, Democrat.

Born: Fall River, Jan. 3, 1939.

Education: Southeastern Massachusetts University, B.S, Bridgewater State, M.Ed.

Profession: Legislator.

Organizations: Holy Name Society, National Education Association, St. John's Club, Liberal Club.

Public office: Port Authority, Trustee of the Earl E. Hussey Hospital, Democratic City Committee, Mass. House 1977-'82.

NICHOLAS J. COSTELLO

Whitehall Rd., Amesbury, 1st Essex District, Democrat.

Born: Albany, New York, Aug. 22, 1935.

Education: St. James Academy, Albany, New York, Albany Business College.

Occupation: Senior Business Systems Analyst.

Organizations: Essex County Selectman's Assn. (President), Lions, Mass. Selectman's Assn., Amesbury Council of Churches (President), Data Processing Management Assn.

Public office: Amesbury School Com., Amesbury Selectman (3 terms - 2 as chmn.), Merrimack Valley Health Planning Comm. Treasurer, Mass. House 1979-'82.

JAMES J. CRAVEN, Jr.

9 St. John St., Boston (Jamaica Plain),
12th Suffolk District, Democrat.

Born: Boston (Jamaica Plain).

Education: Our Lady of Lourdes School, Boston English High School, Boston University.

Profession: State Government.

Organizations: Holy Name Society, Disabled American Veterans, Children's Museum, Knights of Columbus, American Legion, Emerald Society, Parkway Boys Club, Italian Society of the Sacred Heart.

Public office: Democratic State Committeeman, Chairman Boston Democratic City Committee, Mass. House 1949-'50, 1957-'82.

MICHAEL C. CREEDON

386 Crescent St., Brockton, 10th Plymouth District, Democrat.

Born: Brockton, Nov. 3, 1946.

Education: Harvard College A.B. '69, Suffolk Law School J.D. '75.

Profession: Lawyer.

Organization: Hasty Pudding.

Public office: Mass. House 1975-'82.

JOHN F. CUSACK

20 Pine Ridge Rd., Arlington,
25th Middlesex District, Democrat.

Born: Medford, Oct. 5, 1937.

Education: Arlington Public Schools, Boston College B.S., B.A.

Profession: Government.

Organizations: Varsity Club, Boston College Alumni Assn., Knights of Columbus.

Public office: Housing Authority (Chairman), Democratic Town Committee, Mass. House 1971-'82.

CHARLES N. DECAS

17 Chapel St., Wareham, 2nd Plymouth District, Republican.

Born: Brookline, Oct. 5, 1937.

Education: Wareham Schools, Babson College B.S.

Profession: Legislator.

Organizations: Social Harmony Lodge, AF&AM, Elks, Cromesset Tribe, IORM.

Public office: Selectman 1974-'77, Economic Development Committee, Finance Committee, W.F.D., Water Commissioner 1967-'72, Wareham Free Library (trustee), Cemetery Commissioner, Commissioner SRPEDD, Mass. House 1977-'82.

WALTER A. DeFILIPPI

35 Pease Ave., West Springfield,
6th Hampden District, Republican.

Born: West Springfield, Oct. 3, 1926.

Education: Spfld. Trade School, West Spfld. High School, New York University, Western New England College, M.B.A.

Profession: Legislator.

Organizations: Rotary, West Spfld. Club, Assn. of Mass. Assessors, Nat'l. Assn. of Corr. Eng., Inst. of Elec. Eng., N.E. Eng. Soc., Chamber of Commerce, Elks.

Public office: West Spfld. Assessor, Adv. Bd. on Vet. Affairs, Fin. Comm., Town Govt. Study Comm., Municipal Office Bldg. Study Comm., Town Meeting Member, Mass. House 1979-'82.

A. JOSEPH DeNUCCI

119 Warwick Rd., Newton, 10th Middlesex District, Democrat.

Born: Newton, Aug. 30, 1939.

Education: Newton High School, Boston University.

Profession: Legislator.

Organizations: Newton Boy's Club (board of directors), St. Bernard's Holy Name Society (president), Sons of Italy, Knights of Columbus.

Public office: Democratic City Committee, Youth Commissioner, Mass. House 1977-'82.

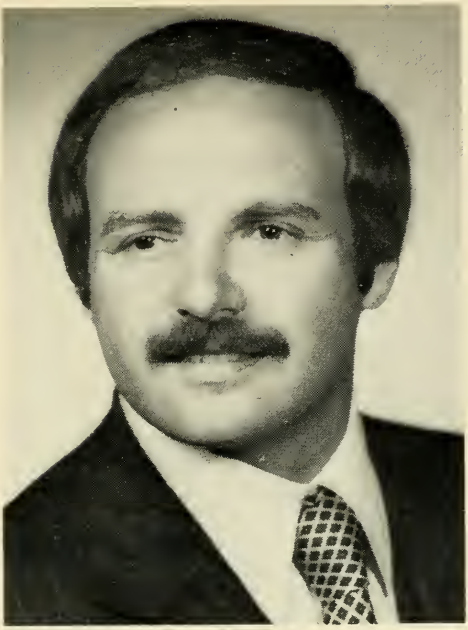

SALVATORE F. DiMASI

133 Fulton St., Boston, 3rd Suffolk District, Democrat.

Born: Boston, Aug. 11, 1945.

Education: Christopher Columbus High School, Boston College, Suffolk University Law School.

Profession: Attorney.

Organizations: Knights of Columbus, Sons of Italy, North End Neighborhood Task Force, Massachusetts, Boston and American Bar Associations, Justinian Law Society, Massachusetts Trial Lawyers Association.

Public office: Former Assistant District Attorney, Mass. House 1979-'82.

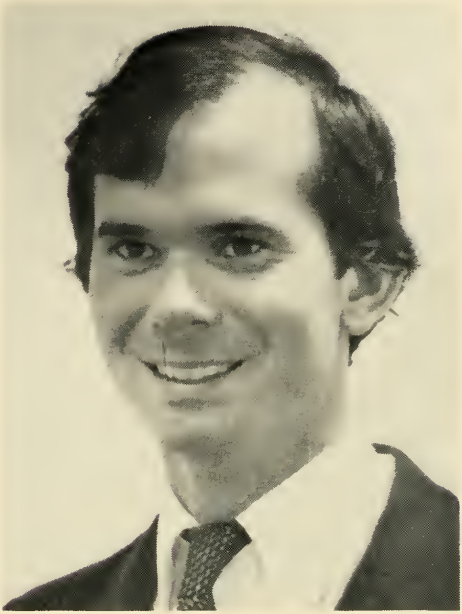

STEPHEN W. DORAN

16 Village Circle, Lexington,
15th Middlesex District, Democrat.

Born: Boston, March 26, 1956.

Education: Lexington High School, University of Massachusetts at Amherst B.A., London School of Economics and Political Science.

Profession: Legislator.

Public office: Town Meeting Member 1975-present, Democratic Town Committee, Mass. House 1981-'82.

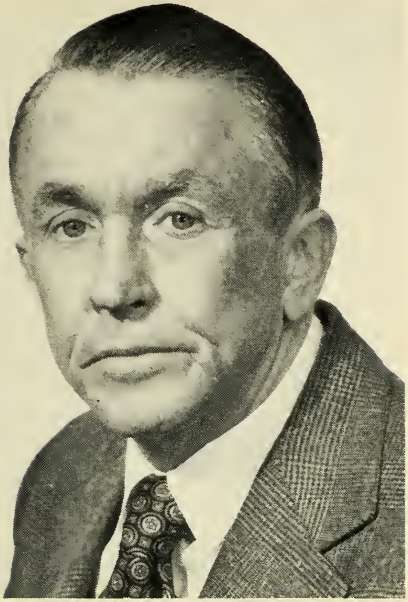

CHARLES ROBERT DOYLE

12 Danville St., Boston (West Roxbury),
10th Suffolk District, Democrat.

Born: Boston, Sept. 24, 1925.

Education: Boston College High School, Boston College, Boston University Law School.

Profession: Attorney.

Organizations: American Legion, Knights of Columbus.

Public office: Mass. House 1953-'64, 1967-'74 and 1977-'82.

JOHN R. DRISCOLL

295 Linwood Ave., Northbridge (Whitinsville), 9th Worcester District, Republican.

Born: Whitinsville, May 9, 1924.

Education: Northbridge High School, College of the Holy Cross B.S. '48.

Business: Life Insurance agent.

Organizations: Metropolitan Life Insurance Company Veterans Assn. (Providence Chapter), Mass. and Worcester Co. Assessors Assns.

Public office: Lasell Field Commission 1966-'69, Board of Assessors 1969-present (current chairman), Mass. House 1975-'82.

DENNIS J. DUFFIN

97 Cliffwood St., Lenox, 4th Berkshire District, Democrat.

Born: Pittsfield, Nov. 24, 1930.

Education: Lenox Public Schools, Lasalle Military Academy, College of the Holy Cross B.S.

Profession: Legislator.

Organizations: Central Berkshire Jaycees (former president), Massachusetts Jaycees (former president), Kiwanis Club (past president), New England District of Kiwanis (former lt. gov.), Lenox Sportsmen's Club (former president).

Public office: Democratic Town Committee, Board of Selectmen, School Committee (former chairman), Mass. House 1971-'82.

FRANK A. EMILIO

11 Edwin St., Haverhill, 3rd Essex District, Democrat.

Born: Haverhill, Aug. 31, 1935.

Education: Haverhill High School.

Business: Insurance Broker.

Organizations: AMVETS, Sons of Italy.

Public office: City Councillor (6 years), Mass. House 1981-'82.

THOMAS FRANCIS FALLON

330 Main St., Clinton, 12th Worcester District, Democrat.

Born: Clinton, Dec. 4, 1929.

Education: College of the Holy Cross, Boston University Law School.

Profession: Lawyer.

Organizations: Knights of Columbus, Elks.

Public office: Mass. House 1959-'82.

JOHN J. FINNEGAN

128 Neponset Ave., Boston (Dorchester),
14th Suffolk District, Democrat.

Born: Boston, July 21, 1938.

Education: Cathedral High School, University of Massachusetts A.B, New England School of Law J.D.

Profession: Attorney.

Organizations: Holy Name Society, AMVETS, Dorchester United Neighborhood Assn., Dorchester Board of Trade, Mass. Bar Assn., Boston Teachers Union, Thompson's Academy (advisory committee).

Public office: Mass. House 1967-'81; Auditor 1981-'82 (to fill vacancy).

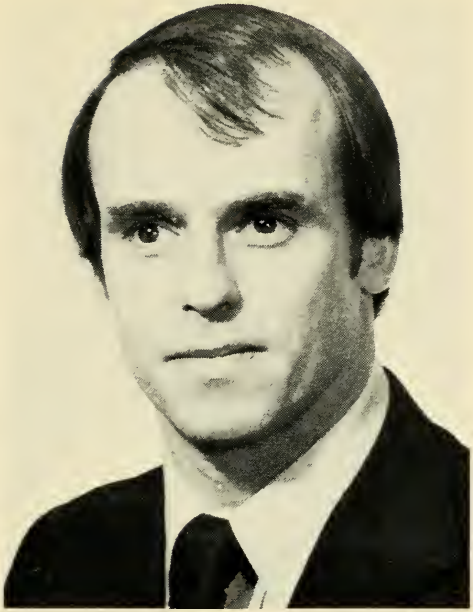

THOMAS M. FINNERAN

56 Pleasant Hill Ave., Boston (Dorchester), 15th Suffolk District, Democrat.

Born: Boston, Jan. 27, 1950.

Education: Boston Latin School, Northeastern University, Boston College Law School.

Profession: Attorney.

Organizations: Dorchester YMCA, Knights of Columbus, Massachusetts Bar Association.

Public office: Mass. House 1979-'82.

KEVIN W. FITZGERALD

163 Hillside St., Boston (Roxbury),
17th Suffolk District, Democrat.

Born: Boston, Jan. 31, 1950.

Education: Mission High School, St. Anselm's College.

Occupation: Guidance Counselor.

Organizations: Knights of Columbus, Mass. Personnel and Guidance Assn.

Public office: Mass. House 1975-'82.

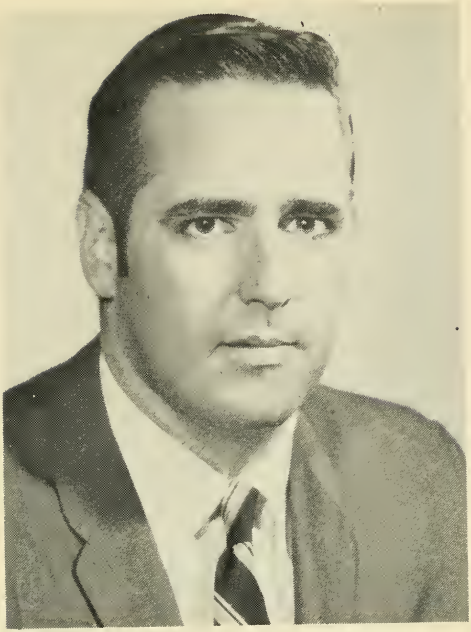

CHARLES F. FLAHERTY, Jr.
14 Woodbridge St., Cambridge,
27th Middlesex District, Democrat.

Born: Boston, Oct. 13, 1938.

Education: Boston College High School, Boston College.

Occupation: Director of Research Administration at Boston College.

Organizations: American Academy of Political and Social Sciences, American Society for Public Administration, National Council of University Research Administators, American Political Science Assn.

Public office: Mass. House 1967-'82.

MICHAEL F. FLAHERTY

833 Third St., Boston (South Boston),
4th Suffolk District, Democrat.

Born: Boston, Sept. 6, 1936.

Education: St. Peter and Paul School, South Boston High School, Newman Preparatory School, Boston College, New England School of Law.

Profession: Attorney at Law.

Organizations: Knights of Columbus, South Boston Citizens Assn., South Boston Resident's Group, Boston College Alumni Assn., Holy Name Society, Mass. Bar Assn.

Public office: Mass. House 1967-'82.

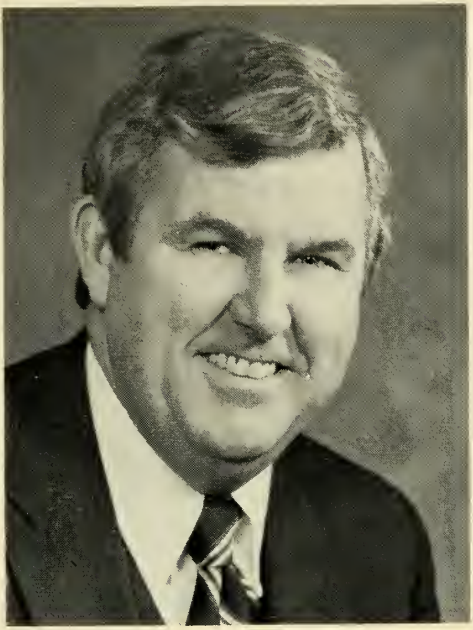

JOHN H. FLOOD

28 Fencourt Road, Canton, 6th Norfolk District, Democrat.

Born: Norwood, June 24, 1939.

Education: Suffolk Universty, Northeastern University B.S., Suffolk Law School J.D.

Profession: Attorney.

Organizations: Massachusetts Bar Association, Norfolk County Bar Association, Mass. Town Counsel and City Solicitor's Association.

Public office: Mass. House 1981-'82.

WILLIAM J. FLYNN, Jr.
131 Tower Hill Dr., Hanover,
5th Plymouth District, Democrat.

Born: Rockland, Mar. 13, 1933.

Education: Rockland High School, Boston College '60, Attended Boston College Law School, New England School of Law '64.

Profession: Legislator.

Organizations: Democratic Town Committee, Plymouth Co. Democratic League, V.F.W., Elks, Hanover Athletic Assn.

Public office: Mass. House 1975-'82.

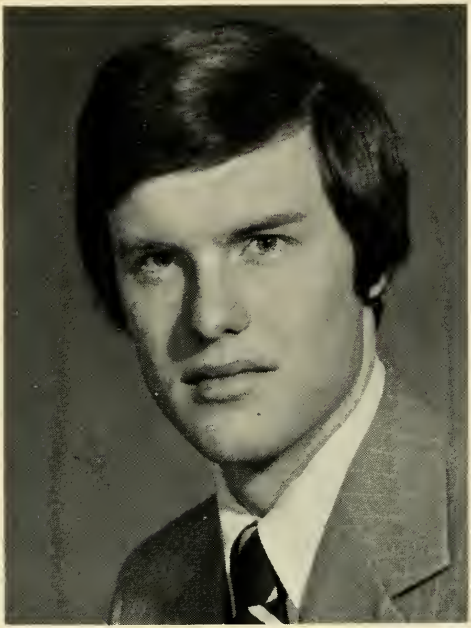

PETER FORMAN

55 Warren Ave., Plymouth, 1st Plymouth District, Republican.

Born: Plymouth, April 28, 1958.

Education: Colby College.

Profession: Legislator.

Public office: Mass. House 1981-'82.

BRUCE N. FREEMAN

7 Kenwood St., Chelmsford,
16th Middlesex District, Republican.

Born: Watertown, March 4, 1921.

Education: Newton High School.

Business: Insurance.

Organizations: Am. Legion, V.F.W., Elks, Land Conservation Trust, "Old Chelmsford" Garrison House Assn., Hist. Soc., Dir. Friends of the Children Concert Band Inc., Retired Senior Volunteer Program (adv. bd.), Greater Lowell Assns. for Retarded Citizens, Camp Paul for Exceptional Children (adv. bd.), Mass. Legislators Assn., The Middlesex Club, Mental Health Assn. of Greater Lowell.

Public office: Republican Town Committee, Mass. House 1969-'82.

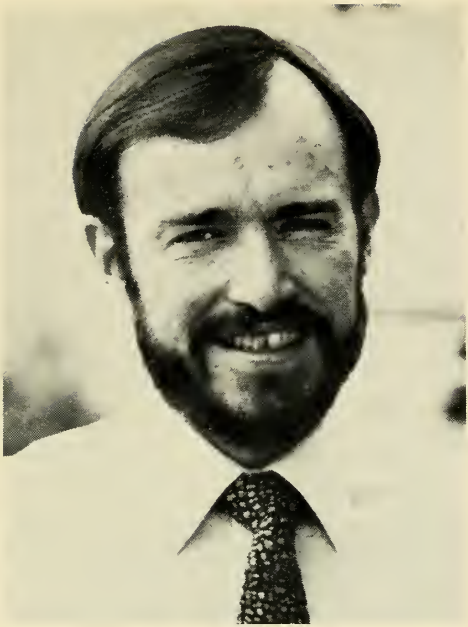

THOMAS M. GALLAGHER
59 Aldie St., Boston (Allston),
18th Suffolk District, Democrat.

Born: Bronx, New York, Oct. 26, 1948.
Education: Boston College.
Occupation: Legislator.
Public office: Mass. House 1981-'82.

WILLIAM FRANCIS GALVIN

32 Ranelegh Rd., Boston (Brighton),
19th Suffolk District, Democrat.

Born: Boston, Sept. 17, 1950.

Education: St. Mary's High School, Boston College A.B., Suffolk Law School J.D.

Profession: Legislator — Attorney.

Organizations: Mass. Bar Assn., Knights of Columbus, Holy Name Society, Irish Music Club of Boston.

Public office: Mass. House 1975-'82.

MARY JANE GIBSON

30 Bellevue Rd., Belmont,
26th Middlesex District, Democrat.

Born: Commerce, Texas, Feb. 7, 1933.

Education: Centenary College B.A., Boston University M.Ed.

Occupation: Homemaker, Legislator.

Organizations: Harvard-Epworth United Methodist Church, Belmont High School P.T.A.

Public office: Belmont School Committee 1974-'80, Mass. House 1979-'82.

WILLIAM J. GLODIS, Jr.

257 Greenwood St., Worcester,
16th Worcester District, Democrat.

Born: Worcester, April 6, 1934.

Education: Worcester State College B.A., M.Ed., Clark University (graduate studies).

Profession: Legislator.

Organizations: Vernon Hill American Legion Post No. 435, Lithuanian Naturalization and Social Club, Maironis Park Charitable Assn., K. of C. Pope John Council No. 5481, Lithuanian War Veterans Organization.

Public office: Democratic City Committee (Ward 6 Chairman), Mass. House 1980-'82.

ROGER R. GOYETTE

2767 Acushnet Ave., New Bedford,
11th Bristol District, Democrat.

Born: New Bedford.

Education: New Bedford Parochial and Public Schools, Educational Business Management Seminars (State, Regional and National).

Business: Sparky's, Inc. - Auto Repair - Auto Body - Auto Marine (Owner).

Organizations: Independent Garage Owners (founder and first president), K of C, Foresters, Whaling City Country Club, Elmwood Golf Assn., Coast Guard Auxiliary, V.F.W., Lions (charter member).

Public office: Mass. House 1977-'82.

SAUNDRA GRAHAM

189 Western Ave., Cambridge,
28th Middlesex District, Democrat.

Born: Cambridge, Sept. 5, 1941.

Education: Cambridge Public Schools, University of Massachusetts (Boston), Harvard Loeb Fellowship Program.

Occupation: Teenage Counselor.

Organizations: Cambridge Community Center, WILD (advisory board), Cambridge Adult Education Center.

Public office: City Council, Mass. House 1977-'82.

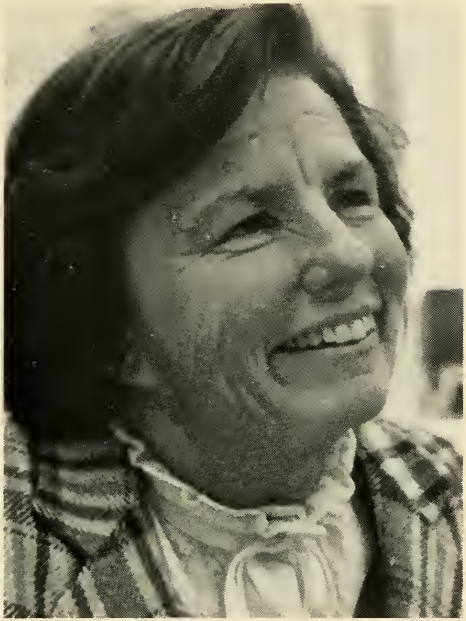

BARBARA E. GRAY

220 Edmands Rd., Framingham,
6th Middlesex District, Republican.

Born: New York City, Oct. 11, 1926.

Education: Connecticut College B.A., Oxford University (England), Candidate for M.P.A.

Profession: Government.

Organizations: League of Women Voters, Danforth Museum, Cushing Hospital Auxiliary, Framingham Union Hospital, Pearl Street House, Serenity House, Harbinger House.

Public office: Planning Board, Charter Commissions, Metropolitan Area Planning Council, Mass. House 1973-'82.

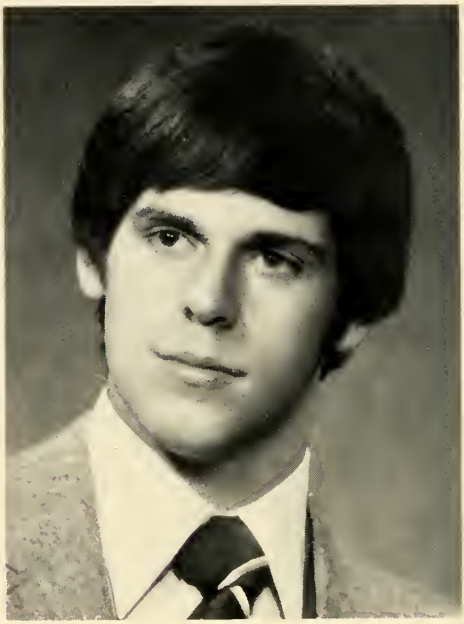

JOHN GRAY

10 Pinewood Lane, Groveland, 2nd Essex District, Republican.

Born: Haverhill, Jan. 12, 1956.

Education: Groveland Grammar Schools, Pentucket Regional High School, Colby College.

Profession: Legislator.

Public office: Mass. House 1979-'82.

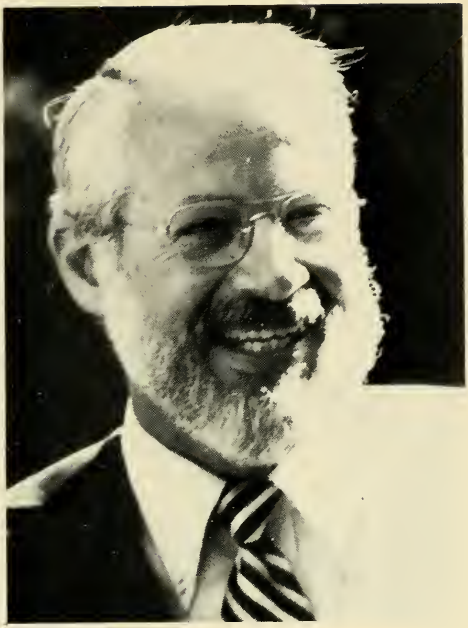

HADEN G. GREENHALGH

2 Glenna Lane, Harwich, 1st Barnstable District, Republican.

Born: Wellesley, Jan. 16, 1931.

Education: Wellesley High School, Boston University, CLA, '58.

Profession: Legislator.

Organizations: Barnstable County Selectmen's Association 1973-'75 (President), Massachusetts Selectmen's Association 1976-'77 (President).

Public office: Harwich Board of Appeals 1958-'71 (Chairman 1964-'71), Selectman 1971-'79, Mass. House 1979-'82.

HENRY R. GRENIER

12 Spring St., Spencer, 5th Worcester District, Democrat.

Born: Worcester, Dec. 9, 1924.

Education: St. Mary's Parochial School, David Prouty High School.

Profession: Legislator.

Organizations: Gaudette-Kirk Post, Spencer Fish and Game Club, Knights of Columbus, Mass. and Worcester County Selectmen's Assns., Spencer Exchange Club, North Brookfield Sportsmen, V.F.W.

Public office: Selectman (6 yrs.), Mass. House 1973-'82.

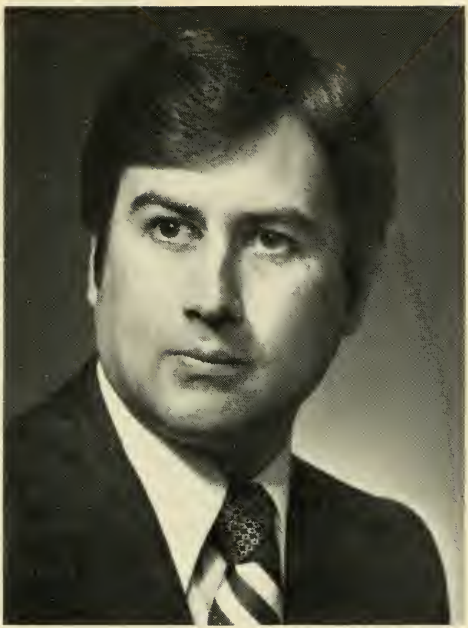

JAMES T. HARRINGTON

104 Highland Ave., Holden, 1st Worcester District, Republican.

Born: Holden, June 9, 1949.

Education: Wachusett Regional High School, Salem State College B.S., Suffolk University (Graduate Work).

Profession: Legislator.

Organizations: Jaycees, Republican Town Committee.

Public office: Mass. Houe 1979-'82.

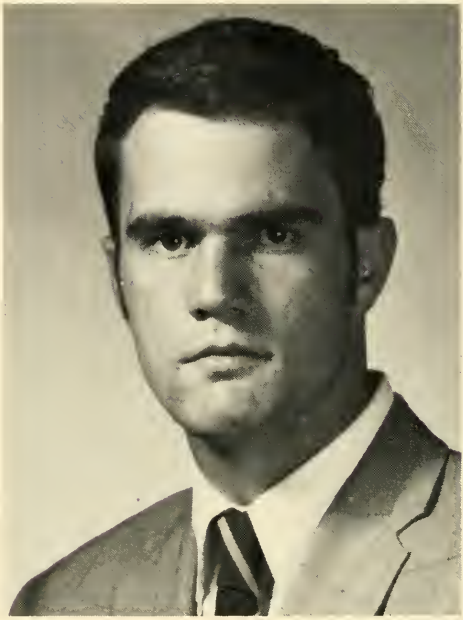

JONATHAN L. HEALY

Mohawk Trail, Charlemont (Shelburne Falls Post Office), 1st Franklin District, Republican.

Born: Geenfield, Oct. 10, 1945.

Education: Punahou School, Williams College.

Profession: Legislator.

Public office: Mass. House 1971-'82.

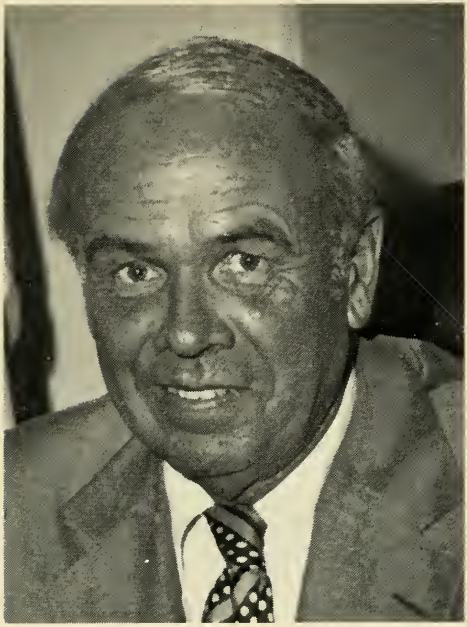

JOSEPH N. HERMANN

83 Buckingham Rd., North Andover,
14th Essex District, Democrat.

Born: Boston (Dorchester), June 8, 1924.

Education: Dorchester High School, Weaver School of Realty, Burdett College.

Occupation: Supervisor of Appraisals, Real Estate Appraiser.

Organizations: V.F.W., Knights of Columbus, Men of Merrimac.

Public office: Assessor, Mass. House 1977-'82.

LUCILE P. HICKS

5 Wildwood Road, Wayland,
13th Middlesex District, Republican.

Born: Greenwood, Miss., May 11, 1938.

Education: Millsaps College.

Profession: Legislator.

Public office: Mass. House 1981-'82.

IRIS K. HOLLAND

38 Hazelwood Ave., Longmeadow,
2nd Hampden District, Republican
(Minority Whip).

Born: Springfield, Sept. 30, 1920.

Education: Classical High School, Rider College.

Profession: Legislator.

Organizations: Bay State Medical Center (corporator), Amer. Int'l. Col. (corporator), Spfld. Day Nursery (director), Western N.E. College (trustee), Comm. Care Mental Health Center, Goodwill Industries (director), Carew Hill Girls Club (director), League of Women Voters, Zonta International.

Public office: Repub. Town Com., Mass. House 1973-'82 (Minority Whip 1979-present).

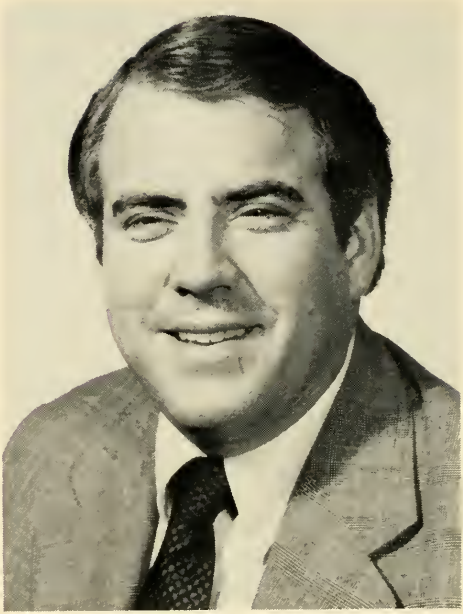

ROBERT L. HOWARTH

145 Shady Brook Lane, Springfield,
13th Hampden District, Republican.

Born: Springfield, July 31, 1942.

Education: Technical High School, American International College B.A., Western New England Law School J.D.

Profession: Attorney.

Organizations: Big Brothers/Big Sisters of Hampden Co. (past president), Big Brothers/Big Sisters of New England, Inc. (vice-president), Big Brothers/Big Sisters of America, Inc. (board of directors).

Public office: Mass. House 1981-'82.

MARIE ELIZABETH HOWE

19 Pembroke St., Somerville,
31st Middlesex District, Democrat.

Born: Somerville, Massachusetts.

Education: Matignon High School, Brooks Junior College, Suffolk University, New England School of Law J.D.

Profession: Legislator.

Organizations: St. Ann's Guild, ZONTA, Mass. Legislators Assn., National Order of Women Legislators.

Public office: Somerville School Committee (chairlady), Democratic Ward and City Committee, Mass. House 1965-'82.

PHILIP W. JOHNSTON
134 Tilden Rd., Marshfield,
4th Plymouth District, Democrat.

Born: Chelsea, July 21, 1944.

Education: University of Massachusetts (Amherst), Harvard University, M.P.A.

Profession: Legislator.

Organizations: Project Friend (board of directors), Common Cause, Mass. Council of Voluntary Child Care Agencies (board of directors), New England Assn. for Child Care, North and South Rivers Watershed Assn. (legislative chairman), Democratic Town Committee (chairman).

Public office: Mass. House 1975-'82.

RAYMOND A. JORDAN, JR.
51 Goldenrod St., Springfield,
12th Hampden District, Democrat.

Born: Springfield, May 5, 1943.

Education: Springfield Public Schools, University of Massachusetts (Amherst), B.A.

Profession: Legislator.

Organizations: M. W. Prince Hall Grand Lodge, Urban League of Springfield (former president), Upper State Street Community Development Corp. (president), Greater Springfield Health Maintenance Organization (president), Springfield Institute for Savings (corporator), American International College (corporator).

Public office: Dem. State Committee 1976-'78, Dem. City Committee, Mass. House 1975-'82.

STEPHEN J. KAROL

86 West St., Attleboro, 2nd Bristol District, Democrat.

Born: Providence, R.I., Feb. 29, 1948.

Education: University of Massachusetts (Amherst), Boston University, University of Virginia.

Profession: Legislator.

Public office: Mass. House 1979-'82.

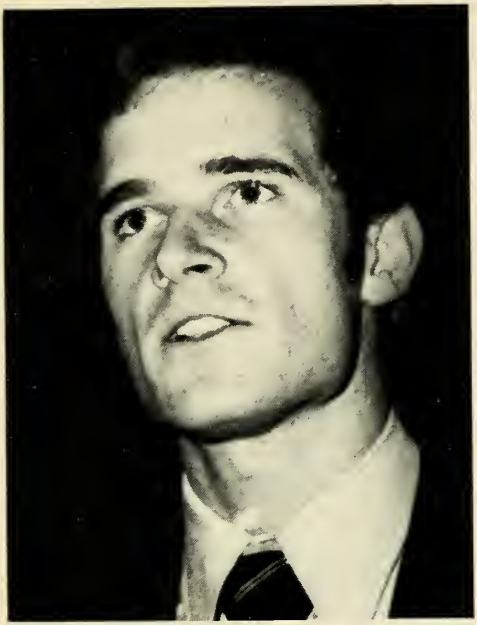

WILLIAM R. KEATING

111 Bay Road, Sharon,
8th Norfolk District, Democrat.

Born: Norwood, Sept. 6, 1952.

Education: Sharon High School, Boston College B.A. '74, Boston College Graduate School of Business Administration.

Profession: Legislator.

Public office: Mass. House 1977-'82.

GEORGE KEVERIAN

116 Irving St., Everett, 39th Middlesex District, Democrat (Majority Leader).

Born: Everett, June 3, 1931.

Education: Everett High School, Tufts College, Harvard College B.A. '53 (American Political Science).

Profession: Legislator.

Public office: Common Council (8 yrs., President '60), Alderman (3 yrs.), Mass. House 1967-'82 (Majority Whip 1975-'78; Majority Leader 1978-present).

MELVIN H. KING

4 Yarmouth St., Boston (South End),
9th Suffolk District, Democrat.

Born: Boston, Oct. 20, 1928.

Education: Boston Technical High School, Claflin College B.A., Boston Teachers College (Masters degree), Boston University, Northeastern University.

Profession: Director, Community Fellows Program — Adjunct Professor Department of Urban Studies and Planning, M.I.T.

Organizations: Columbia Point Health Planning Council.

Public office: Mass. House 1973-'82.

PAUL KOLLIOS

8 Marion Ave., Millbury,
7th Worcester District, Democrat.

Born: Southbridge, Feb. 24, 1936.

Education: Southbridge High School, University of Massachusetts, Assumption College.

Occupation: Teacher.

Organizations: Auburn Kiwanis Club, Millbury Democratic Town Committee, Millbury Athletic Assn., Citizens Scholarship Foundation.

Public office: Board of Selectmen, Council on Aging, Capital Budget Committee, School Committee, Mass. House 1981-'82.

RAYMOND MICHAEL LAFONTAINE

20 Sunset Rd., Gardner, 2nd Worcester District, Democrat.

Born: Gardner, May 18, 1927.

Education: Gardner High School, University of Massachusetts.

Profession: Legislator.

Public office: School Committee 1963-'67, Mass. House 1966-'82.

NICKOLAS LAMBROS

865 Hildreth St., Dracut,
17th Middlesex District, Democrat.

Born: Dracut, Jan. 9, 1933.

Education: St. Michael's grade school, Dracut High School, Suffolk University.

Occupation: Water Department superintendent.

Public office: Water Commissioner 1960-present, Mass. House 1970-'82.

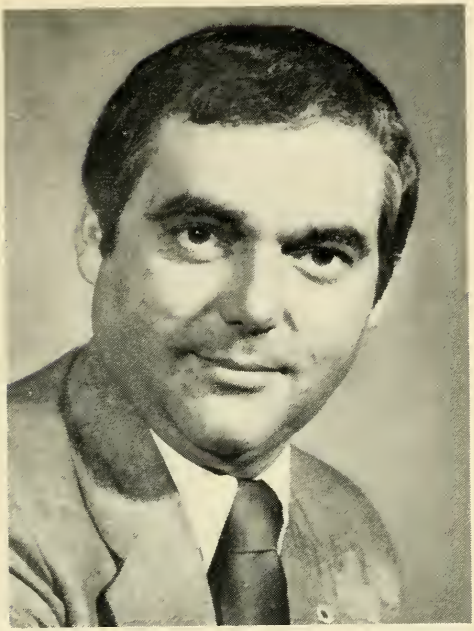

DENIS LAWRENCE

206 Allen St., New Bedford,
13th Bristol District, Democrat.

Born: New Bedford, May 23, 1940.

Education: New Bedford Public Schools.

Profession: Legislator.

Organizations: Onboard, Inc. (Bd. of Directors), West End Community Center (Bd. of Directors), Exchange Club, Southeastern Mass. Univ. (Adv. Bd.), Inst. of Health and Long Life, South End Council (Bd. of Directors), Seafood Heritage Inc. Whaling City Festival Inc. (chmn.), Mass. Legislators Assn.

Public office: City Councillor 1976-'79, Mass. House 1979-'82.

MARK E. LAWTON

67 Winnifred Road, Brockton,
9th Plymouth District, Democrat.

Born: Boston, July 26, 1949.

Education: Brockton Public Schools, Msgr. James Coyle High School, Stonehill College A.B. '71, New England School of Law J.D. '74.

Profession: Legislator – Attorney.

Organizations: Irish Social Club of Boston, Emerald Society, University Club, Elks, Lions Club, Brockton Taxpayers-People's Assn.

Public office: Mass. House 1975-'82.

EDWARD A. LeLACHEUR
42 Marriner St., Lowell,
18th Middlesex District, Democrat.

Born: Lowell, June 1, 1925.

Education: St. Peter's, Lowell High School.

Occupation: Grocer.

Organizations: Sacred Heart Men's Club (president), Holy Name Society (past president), St. Vincent De Paul Society (district vice-president), U.C.T., Mass. Grocers Assn., Elks., Knights of Columbus.

Public office: Mass. House 1975-'82.

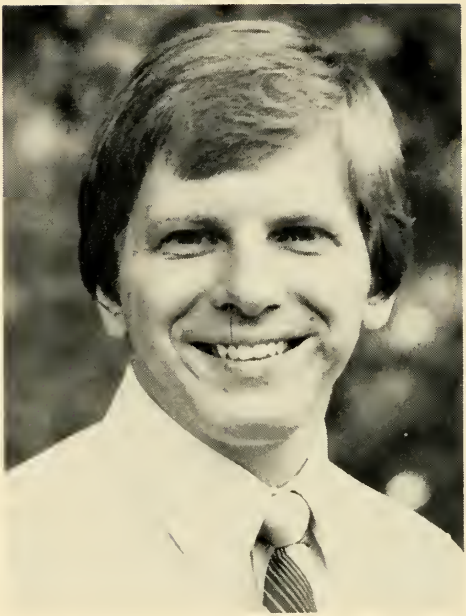

KENNETH M. LEMANSKI

101 Freedom St., Chicopee,
8th Hampden District, Democrat.

Born: Chicopee, Jan. 27, 1954.

Education: Cathedral High School (Springfield), University of Massachusetts (Amherst), B.A.

Profession: Legislator.

Organizations: Polish American Veterans Club, Chicopee Lodge of Elks.

Public office: Chicopee High School Renovation Commission (1975-present), School Committee (1974-present, vice-chairman 1976-'77), Chicopee Democratic City Committee, Mass. House 1977-'78, 1981-'82.

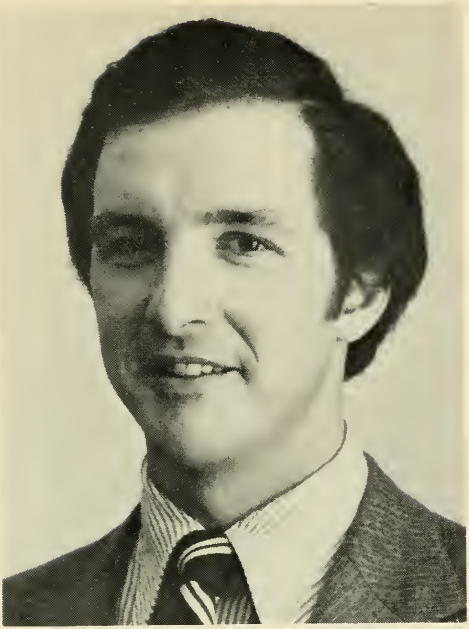

LEON J. LOMBARDI

261 Purchase St., Easton,
1st Bristol District, Republican.

Born: Brockton, April 16, 1949.

Education: Suffield Academy, Tufts University B.A., Boston University School of Law J.D.

Profession: Attorney.

Organizations: Mass. Bar Assn., Conservation Law Foundation of New England, Inc., Jaycees, Mass. Forests and Parks Assn., Natural Resources Trust of Easton, Inc., National Trust For Historical Preservation.

Public office: Easton Ad Hoc Charter Committee (chairman), Republican Town Committee, Mass. House 1977-'82.

MICHAEL JAMES LOMBARDI

114 Fifth St., Cambridge, 29th Middlesex District, Democrat.

Born: Cambridge, May 27, 1917.

Education: Sacred Heart School, Rindge Technical High School.

Profession: Legislator.

Organizations: American Legion, Disabled American Veterans, Veterans of Foreign Wars, Elks, St. Michael's Club, Sons of Italy.

Public office: Mass. House 1965-'82.

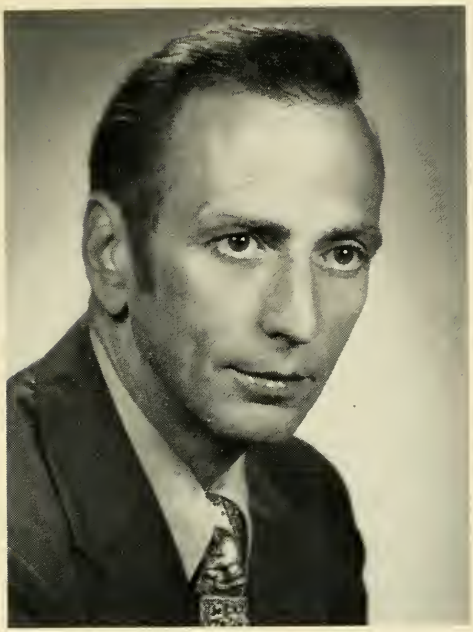

JOHN H. LORING

60 Willow St., Acton, 14th Middlesex District, Republican.

Born: Concord, March 5, 1926.

Education: Concord High School, Northeastern University, Massachusetts Institute of Technology.

Profession: Legislator.

Organizations: Mass. and Middlesex County Selectmen's Assns., A.F.&A.M., Greater Boston Real Estate Board, Mental Health Assn. of Central Middlesex (director).

Public office: Selectman, Planning Board, Board of Assessors, Mass. House 1973-'74 and 1977-'82.

THOMAS R. LUSSIER

3 Brown St., Pittsfield,
2nd Berkshire District, Democrat.

Born: Pittsfield, April 5, 1957.

Education: St. Joseph Central High School, Berkshire Community College.

Profession: Legislator.

Organizations: Berkshire Community Action Council, Inc. (Chairman), Berkshire Community College Foundation, Inc. (President), Notre Dame Church.

Public office: City Council 1976, Mass. House 1977-'82.

THOMAS K. LYNCH

123 Phinney's Lane, Centerville,
2nd Barnstable District, Democrat.

Born: Attleboro, April 30, 1946.

Education: North Attleborough Public Schools, Boston College B.A., Syracuse University M.S.

Profession: Legislator.

Organizations: Cape Cod Assn. for Retarded Citizens, Elder Services of Cape Cod and the Islands, Inc.

Public office: Democratic Town Committee 1972-'84, Mass. House 1977-'82.

CHARLES W. MANN

801 Winter St., Hanson, 6th Plymouth District, Republican.

Born: Pittsfield, April 27, 1935.

Education: Northeastern University.

Business: Real Estate.

Organization: Pembroke-Hanover Elks.

Public office: Plymouth County Deputy Sheriff, Republican Town Committee, School Committee, Mass. House 1967-'70, 1981-'82.

M. JOSEPH MANNING

583 Adams St., Milton, 7th Norfolk District, Democrat.

Born: Milton, Sept. 23, 1924.

Education: Milton High School, Bentley College of Accounting and Finance '51.

Occupation: Training administrator.

Organizations: American Legion, Marine Corps League, AMVETS, Knights of Columbus, Elks, Int. Assn. of Assessing Officers.

Public office: Board of Assessors 1957-present, Board of Park Commissioners 1950-'59, Town Meeting Member 1947-present, Democratic Town Committee (chairman), Mass. House 1967-'82.

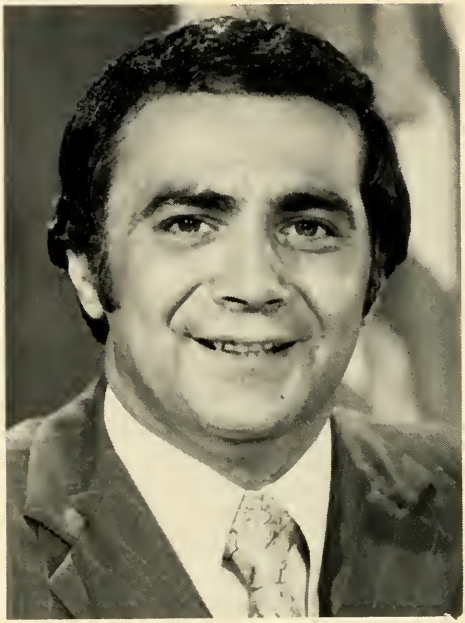

ANGELO MAROTTA

74 Lincoln Rd., Medford, 38th Middlesex District, Democrat.

Born: Boston, Oct. 16, 1937.

Education: Medford High School, Mercersburg Academy (Pa.), Seton Hall University B.S., B.A.

Business: Real Estate.

Organizations: Sons of Italy, Home for Italian Children (corporator).

Public office: School Committee, City Council, Mayor, Mass. House 1975-'82.

FRANK J. MATRANGO

52 East Quincy St., North Adams,
1st Berkshire District, Democrat.

Born: Springfield, July 19, 1926.

Education: Cathedral High School, College of the Holy Cross B.S. Ed., North Adams State College, M.Ed.

Profession: Education counselor – Teacher.

Organizations: American Legion, Elks, Sons of Italy.

Public office: Mass. House 1969-'82.

MICHAEL J. McGLYNN

39 Cross St., Medford, 37th Middlesex District, Democrat.

Born: Medford, April 23, 1953.

Education: Arlington Catholic High School, Hebron Academy, St. Anselm's College, University of Massachusetts.

Profession: Legislator.

Organizations: Medford Redskins Athletic and Social Club, Ancient Order of Hibernians, Irish American Club, Leukemia Society of America, Eagles Club of Malden.

Public office: Democratic Ward and City Committee, Mass. House 1977-'82.

ARTHUR JAMES McKENNA
442 Carew St., Springfield,
9th Hampden District, Democrat.

Born: Springfield, Oct. 29, 1914.

Education: Cathedral High School, Sacred Heart School.

Business: American Bosch ARMA Corp.

Organization: American Legion (Post 430).

Public office: Board of Aldermen 1953-'61, Mass. House 1963-'82.

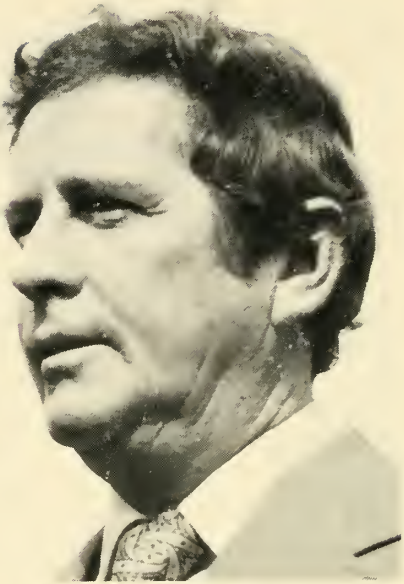

CHARLES FRANCIS McNALLY

20 Pearl St., Franklin, 10th Norfolk District, Democrat.

Born: Natick, April 3, 1929.

Education: Franklin Public Schools, Dean Junior College.

Occupation: Construction inspector - Boston Edison.

Public office: Democratic Town Committee, Planning Board (10 yrs.), Mass. House 1977-'82.

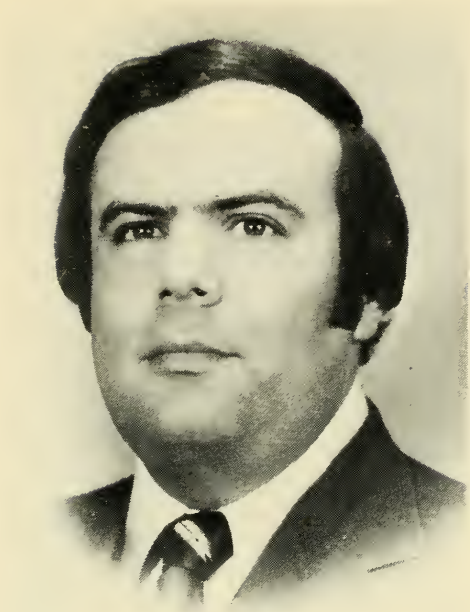

JOHN C. McNEIL

Malden, Mass.,
36th Middlesex District, Democrat.

Born: Malden, June 8, 1945.

Education: Malden Public and Parochial Schools, Cheshire Academy (Connecticut).

Profession: Legislator.

Public office: Assistant Secretary to Governor 1965-'66, Assistant to Commissioner of Administration 1967-'69, Administrative Assistant to State Treasurer 1969-'70, Housing Advisor Department of Community Affairs 1970-'71, City Councillor 1972-'80 (president 1974), Mass. House 1977-'82.

ROBERT D. McNEIL

300 Pleasant St., Leicester,
17th Worcester District, Democrat.

Born: Quebec, Canada, Dec. 16, 1920.

Education: Beebe Academy.

Occupation: Automobile paint distributor.

Organizations: Lions, American Legion, Knights of Columbus, Rod and Gun Club, Mass. and Worcester County Selectmen's Assn., Elks, Grange, L'union St. Jean Baptiste D'amerique.

Public office: Board of Health (2½ yrs.), Selectman (11 yrs.), Mass. House 1975-'82.

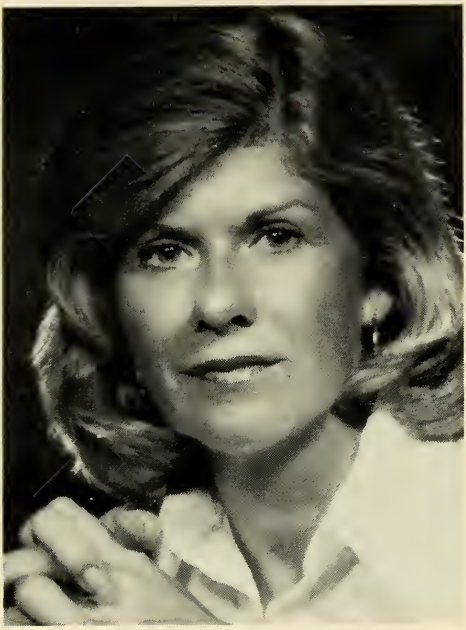

JOAN M. MENARD

4059 Riverside Ave., Somerset,
5th Bristol District, Democrat.

Born: New York, N.Y., Sept. 6, 1935.

Education: Bidgewater State College, B.S., M.Ed., Attending Boston College (doctoral candidate).

Organizations: League of Women Voters, Business and Professional Women's Club, Fall River Five Cent Savings Bank (director), Somerset Catholic Women's Club, N.O.W.

Public office: Democratic Town Committee, Democratic State Committeewoman, Mass. House 1979-'82.

ELIZABETH N. METAYER
33 Arthur St., Braintree,
5th Norfolk District, Democrat.

Born: Boston.

Education: Girls Catholic High School (Malden), Hickox Secretarial School, Harvard University.

Profession: Legislator.

Organizations: League of Women Voters, Precinct 7 Assn., Braintree Point Women's Club, Philergians, 2nd Dist, Past Presidents Club, Mass. State Fed. of Women's Clubs, Past Chairmen's Club.

Public office: Dem. Town Com. (chmn), Town Meeting Member, Technical Advisory Com. on Transportation (chmn.), Council on Aging, Mass. House 1975-'82.

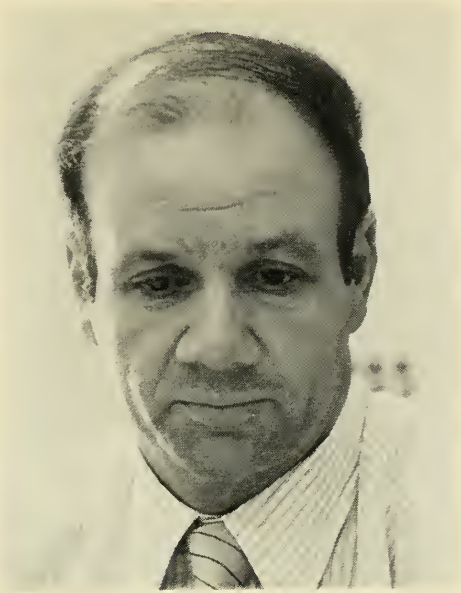

JAMES R. MICELI

11 Webber St., Wilmington,
20th Middlesex District, Democrat.

Born: Dorchester, March 25, 1935.

Education: Boston English High, Northeastern University B.S.B.A. '58.

Profession: Legislator.

Organizations: Friends of the Harnden Tavern, Sons of Italy, Jaycees (Senate), Friends of the Tewksbury Hospital.

Public office: Wilmington Planning Board 1963-'66, Board of Selectmen 1966-'77 (Chairman, twice), MBTA Advisory Board, Middlesex County Advisory Board (Co-Chairman), Mass. Federation of Planning Boards (Region 5A Chairman), Mass. House 1977-'82.

ALFRED A. MINAHAN, Jr.

65 Parker Rd., Wakefield,

22nd Middlesex District, Democrat.

Born: Boston, Sept. 14, 1953.

Education: Wakefield Public Schools, College of the Holy Cross, B.A.

Profession: Legislator.

Organizations: Wakefield Conservation Committee, Kiwanis Club International Member (Wakefield/Lynnfield), Wakefield Red Cross (Board of Directors).

Public office: Democratic Town Committee, Conservation Committee, Mass. House 1977-'82.

F. JOHN MONAHAN

8 Edgewood Rd., Beverly,
6th Essex District, Democrat.

Born: Beverly, July 3, 1943.

Education: Beverly High School, Merrimack College '66.

Occupation: Assistant Director Beverly Welfare Office.

Organizations: United Fund (Director), Red Cross, Bass River Day Center for Handicapped, Local 309, SEIU.

Public office: Alderman, Mass. House 1979-'82.

RICHARD T. MOORE
Williams St., Uxbridge,
8th Worcester District, Democrat.

Born: Milford, Aug. 7, 1943.

Education: Hopedale High School, Clark Univ A.B. '66, Colgate Univ. M.A. '67, Clark Univ (part-time doctoral student).

Occupation: Educational administrator.

Organizations: Mass. Selectmen's Assn. (past pres.), Wor. Co. Selectmen's Assn., Amer. Soc for Pub. Ad., Southern Mass. Police Assn.

Public office: Selectman 1970-'78 (ch. 1971, '72, '74 and '77), Quinsigamond Comm. Coll. Adv. Bd. 1970-'75, Mass. Health and Ed. Fac. Auth. 1968-'70, Mass. House 1977-'82.

WILLIAM E. MORIARTY
38 Warebrook Drive, Ware,
1st Hampden District, Democrat.

Born: Ware, Oct. 4, 1923.

Education: Ware H.S., Alabama Poly. Inst. (3rd yr. College Equivalency Certificate AFLT), Graduate, U.S. Army Command and General Staff College.

Occupation: U.S. Postal Service (retired).

Organizations: Nat'l. Assn. X-P.O.W.'s, V.F.W., Amer. Legion, D.A.V., Grange, K of C, Ware Foundry A.C., Aspen St. Rod and Gun Club.

Public office: Ware Re-Vitalization Com., Hampshire Co. Regional Housing Auth. (Ware Rep.), Ware Finance Com. (former member), Mass. House 1981-'82.

MICHAEL W. MORRISSEY

57 Holyoke St., Quincy,
1st Norfolk District, Democrat.

Born: Quincy, Aug. 2, 1954.

Education: Quincy Public Schools, University of Massachusetts (Amherst), Western New England College.

Profession: Legislator.

Organizations: Squantum Yacht Club, Atlantic Neighborhood Association, Knights of Columbus, Elks, Squantum Community Assn.

Public office: Mass. House 1977-'82.

WILLIAM D. MULLINS

150 Clover St. Ludlow,
7th Hampden District, Democrat.

Born: Worcester, Aug. 13, 1931.

Education: Providence College '53.

Profession: Legislator.

Organizations: Knights of Columbus, Lions, Right to Life, National and Mass. Teachers Assns., Mass. Selectmen's Assn., Children's Language Institute (director and corporator).

Public office: Selectman (8 yrs.), Mass. House 1977-'82.

JOHN E. MURPHY, Jr.

21 Anne Dr., Peabody, 13th Essex District, Democrat (Majority Whip).

Born: Richmond, Va., April 3, 1943.

Education: St. John's Grammar School, Newman Preparatory School, Providence College, Suffolk Law School.

Profession: Lawyer.

Organizations: Elks, Ancient Order of Hibernians, American, Mass., Essex and Salem Bar Assns., Mass. Trial Lawyers Assn.

Public office: Democratic City Committee 1968-'72, Mass. House 1971-'82 (Majority Whip 1978-present).

MARY JEANETTE MURRAY

30 Margin St., Cohasset,
3rd Plymouth District, Republican.

Born: Cohasset, Dec. 24, 1924.

Education: Cohasset Grammar School, Cohasset High School, Attended Boston University School of Education.

Occupation: Housewife.

Organizations: Cohasset Women's Club, American Legion, American Legion Auxiliary, Veterans of Foreign Wars Auxiliary, Women's Republican Club of Norwell and South Shore.

Public office: Selectman, Housing Authority, Republican Town Cmmittee, Mass. House 1977-'82.

WILLIAM P. NAGLE, Jr.

3 Madison Ave., Northampton,
1st Hampshire District, Democrat.

Born: Northampton, June 10, 1951.

Education: Northamption High School, St. Anselm's College '73.

Profession: Legislator.

Organizations: Little League – Local 501.

Public office: City Council, Mass. House 1975-'82.

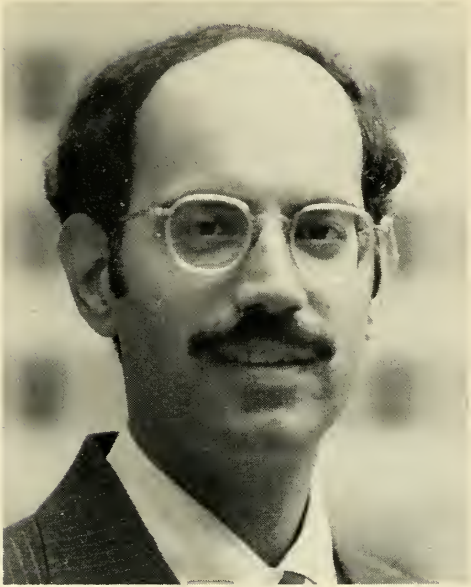

ANDREW S. NATSIOS

234 Courtland St., Holliston,
8th Middlesex District, Republican.

Born: Philadelphia, Pa., Sept. 22, 1949.

Education: Holliston High School, Georgetown University B.A. '71, Harvard University, M.P.A.

Profession: Legislator.

Organizations: Republican Town Committee, Jaycees, Holliston Companies of Minutemen, Big Brothers/Big Sister (Board of Directors), Captain, U.S. Army Reserves.

Public office: Holliston Industrial Commission 1973-'77, Holliston by-law study Committee (Chairman) 1977-'78, Republican State Committee (Chairman). Mass. House 1975-'82.

JOSEPH M. NAVIN

1 Sherman St., Marlborough,
4th Middlesex District, Democrat.

Born: Marlborough, May 19, 1946.

Education: Local Schools, Assumption Preparatory School, Boston College.

Profession: Legislator.

Organizations: Knights of Columbus, Bolton Street Association, Lions, Citizen Advisory Committee for Emergency Medical Service, Ancient Order of Hibernians.

Public office: City Council 1974-'75, Mass. House 1975-'82.

DAVID R. NELSON

233 Summer St., New Bedford,
12th Bristol District, Democrat.

Born: New Bedford, May 22, 1942.

Education: New Bedford Public Schools, Providence College, Sacred Heart Seminary, St. Mary's College, Winona, Minn., B.A.

Business: Rare Book Dealer.

Organizations: Friendly Sons of St. Patrick, Chamber of Commerce, Volunteers of America, Old Dartmouth Historical Society, Panther's Athletic Club.

Public office: City Council 1970-'76 (President 1974), City Clerk 1977-'78, Mass. House 1979-'82.

LOUIS R. NICKINELLO

68 Pine St., Natick, 5th Middlesex District, Democrat.

Born: East Boston, Sept. 8, 1940.

Education: Natick High School, Bentley College.

Profession: Legislator.

Organizations: Kiwanis Club, Elks, Sons of Italy, Men of 200.

Public office: Town Meeting Member (7 yrs.), Democratic Town Committee, Board of Public Works 1968-'71 (chairman), Mass. House 1971-'82.

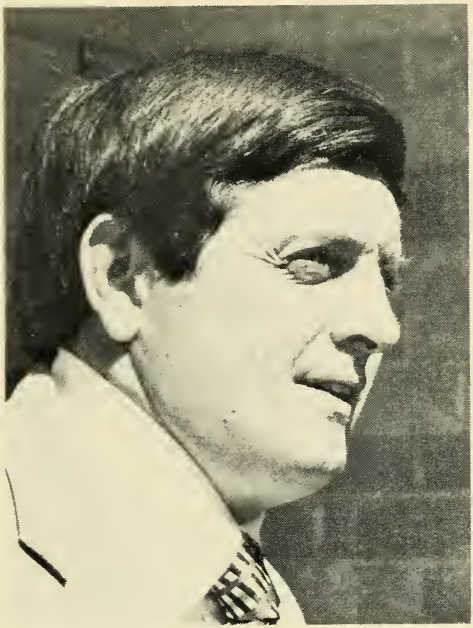

THOMAS C. NORTON

422 Reading St., Fall River,
6th Bristol District, Democrat.

Born: Fall River, Dec. 11, 1934.

Education: Sacred Heart Grammar School, Durfee High School, Bridgewater State College.

Profession: Legislator/Teacher.

Organizations: Eagles, Elks, Fall River Teachers Assn. (honorary member), Border City Athletic Club.

Public office: Mass. House 1973-'82.

NICHOLAS A. PALEOLOGOS

43Franklin St., Woburn, 33rd Middlesex District, Democrat.

Born: Winchester, March 9, 1953.

Education: Woburn High School, Tufts University, Suffolk Law School.

Occupation: Law Student.

Public office: School Committee, Democratic City Committee, Mass. House 1977-'82.

MARIE J. PARENTE

24 Union St., Milford, 10th Worcester District, Independent.

Born: Springfield, May 22, 1928.

Education: Quinsigamond Com. Col., Framingham State Col. (2 yrs.), Northeastern Univ.

Occupation: Secretary/Bookkeeper.

Organizations: Sons of Italy, Lodge No. 1356, Upton Grange (4th Degree), Upton Women's Club, Milford Jr. Women's Club, Mass. Municipal Assn., Mass. Citizens for Life.

Public office: Selectman (8 yrs., chmn, 1977-'80), County Comm. Adv. Bd., Worcester County Legislative Com., Mass. Selectmen's Assn., Joint Labor-Management Com., Mass. House 1981-'82.

ANGELO PICUCCI

148 Ninth St., Leominster,
4th Worcester District, Democrat.

Born: Leominster, April 12, 1915.

Education: Leominster High School.

Profession: Legislator.

Organizations: American Legion, Elks, Club L'Assumption, Franco-American Veterans, Italian American Citizens Club, Eagles, Knights of Columbus, Leominster Sportsman Assn. Inc., Moose, L'Union St. Jean Baptiste d'Amerique, Marine Corps League, St. Anne's Holy Name Society, Sons of Italy.

Public office: Democratic City Committee, City Councillor 1963-'67 (president 1967), Mass. House 1967-'82.

STEVEN D. PIERCE

69 Wood Rd., Westfield, 4th Hampden District, Republican.

Born: Johnstown, New York, Oct. 10, 1949.

Education: Union College, Schenectady, New York B.A. '71, Duke University School of Law J.D. '74.

Profession: Legislator/Attorney.

Organizations: American, Connecticut, Hampden County, Massachusets and Westfield Bar Associations.

Public office: Republican City Committee, Mass. House 1979-'82.

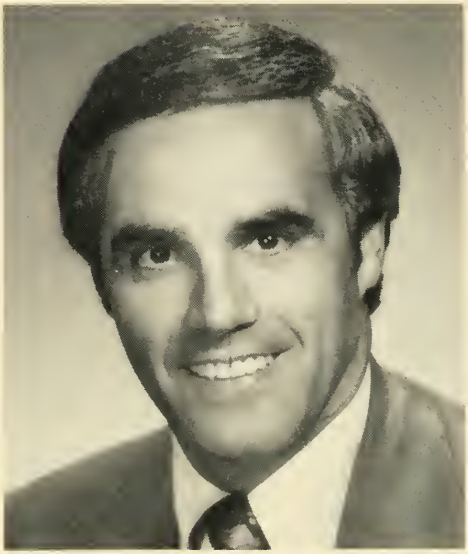

VINCENT JOSEPH PIRO

183 Central St., Somerville, 30th Middlesex District, Democrat (Assistant Majority Whip).

Born: Somerville, May 15, 1941.

Education: Somerville H.S., Salem State College B.S. El. Ed. '64, Ed.M. '66, Boston U. 1968.

Profession: Legislator (former teacher).

Organizations: Elks, Moose, Dante Club, Som. City Club, St. Polycarp's Men's Assn., Sons of Italy, Italian American Charitable Society, Greater Boston Assn. for Retarded, Legislative Council for Older Americans.

Public office: Bd. of Aldermen 1965-'68 (Pres. '67), School Comm, (ex officio '67), Dem. State Committeeman, Som. Dem. Comm. (chmn.) 1968-'82, Mass. House 1969-'82 (Assistant Majority Whip 1979-present).

KEVIN POIRIER

117 Grove St., North Attleborough,
14th Bristol District, Republican.

Born: Providence, R.I., July 7, 1940.

Education: North Attleborough High School, Bryant College.

Profession: Legislator.

Organizations: Attleborough Personnel Assn., Knights of Columbus, Greater Attleborough Area Football Hall of Fame, Advisory Board for Occupational Education, Mass. Assn. of School Committees.

Public office: School Committee (6½ yrs., chairman 2 yrs.), Mass. House 1977-'82.

DANIEL F. POKASKI

5 Fox St., Boston (Dorchester),
5th Suffolk District, Democrat.

Born: Boston, June 26, 1949.

Education: Boston State College.

Profession: Teacher.

Organization: Massachusetts Young Democrats.

Public office: Mass. House 1975-'82.

MICHAEL J. REA, JR.
18 Shawsheen Rd., Billerica,
24th Middlesex District, Democrat.

Born: Cambridge, July 23, 1940.

Education: Billerica Public School System.

Profession: Legislator.

Organizations: Elks, Sons of Italy, Billerica Boys' Club (board of directors), Northern Middlesex Area Commission (chairman).

Public office: Selectman, Planning Board, Mass. House 1977-'82.

WILLIAM GEORGE ROBINSON

10 Sunset Rd., Melrose, 35th Middlesex District, Republican (Minority Leader).

Born: Boston, March 10, 1926.

Education: Malden and Boston Public Schools, Boston University Extension.

Profession: Legislator.

Organizations: Lions Club, Melrose Chamber of Commerce, Melrose Lodge Sons of Italy, Knights of Columbus, Moose, Holy Name Society.

Public office: Mass. House 1965-'82 (Assistant Minority Whip 1971-'72; Minority Whip 1973-'76; Assistant Minority Leader 1977-'78; Minority Leader 1979-present).

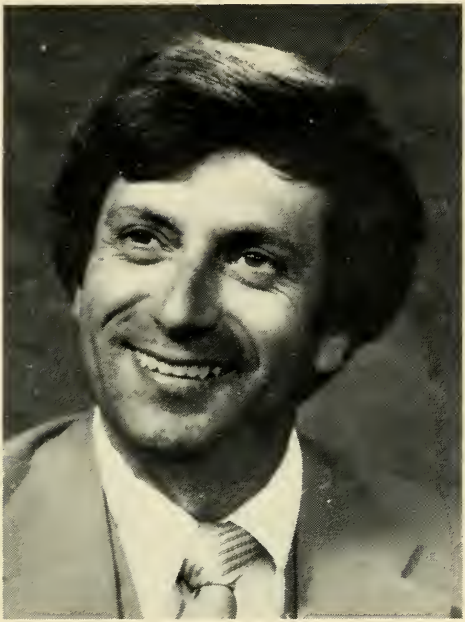

ANDREW J. ROGERS, JR.
15 Gannon Terrace, Framingham,
7th Middlesex District, Democrat.

Born: Framingham, May 6, 1944.

Education: Boston College, Suffolk Law School.

Profession: Legislator – Attorney.

Public office: School Committee, Democratic Town Committee, Mass. House 1975-'82.

ROBERT J. ROHAN

15 Alderman St., Holyoke,
5th Hampden District, Democrat.

Born: Holyoke, Aug. 15, 1921.

Education: Holyoke High School.

Profession: Legislator.

Organizations: Elks, Knights of Columbus, American Legion, St. Patrick's Parade Committee, Boys' Club, U.C.T., A.O.H., Local 116 AFL-CIO.

Public office: Mass. House 1975-'82.

TIMOTHY M. ROURKE

35 Victoria St., Lowell,
19th Middlesex District, Democrat.

Born: Lowell, Oct. 21, 1952.

Education: Keith Academy, University of Lowell.

Profession: Legislator.

Organizations: Lowell Lodge of Elks, Greater Lowell Baseball Umpires Association.

Public office: Mass. House 1980-'82.

J. MICHAEL RUANE

19 Nursery St., Salem, 7th Essex District, Democrat.

Born: Salem, Dec. 10, 1927.

Education: St. Mary's Boys High (Lynn).

Profession: Legislator.

Organizations: Lafayette Assn., Moose, Polish Legion American Veterans.

Public office: City Council 1970-'75, Mass. House 1975-'82.

ALFRED E. SAGGESE, Jr.

95 Loring Rd., Winthrop,
20th Suffolk District, Democrat.

Born: Winthrop, Nov. 21, 1946.

Education: Winthrop High School, University of Massachusetts B.A. '68 (Amherst), Suffolk University Law School J.D. '71.

Profession: Attorney.

Organizations: Knights of Columbus, East Boston-Winthrop Bar Assn., Mass. Bar Assn.

Public office: Former Assistant District Attorney, Mass. House 1975-'82.

SHERMAN W. SALTMARSH, Jr.
154 Mt. Vernon St., Winchester,
34th Middlesex District, Republican.

Born: Winchester, April 27, 1929.

Education: Winchester Public Schools, Winchester High School, Kimball Union Academy '49, Boston College '53.

Profession: Legislator.

Organizations: K of C, V.F.W., Aberjona Post, Mass. Selectmen's Assn., The Hundred Club of Mass., Boston College Varsity Club, The Blue Chips of Boston College, Gridiron Club of Greater Boston.

Public office: Town Meeting Member 1956 - present, Board of Selectmen 1959-'62, 1969-'72 (chairman 1961-'62), MBTA Advisory Board 1964 - present, Mass. House 1975-'82.

ANGELO M. SCACCIA

59 Readville St., Boston (Readville),
16th Suffolk District, Democrat.

Born: Boston, Sept. 29, 1942.

Education: Boston Latin School, Boston College, Suffolk Law School.

Profession: Legislator.

Organizations: March of Dimes, American Cancer Society, People's Task Force, Southwest Boston Community Services, Y.M.C.A.

Public office: Mass. House 1973-'78, 1981-'82.

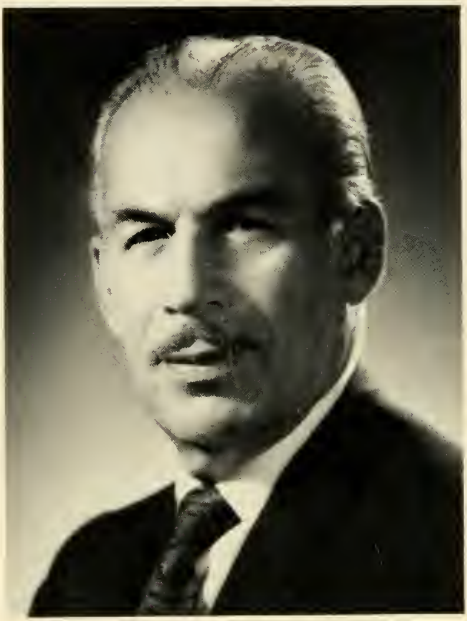

JOSEPH S. SCELSI

21 Daniels Ave., Pittsfield,
3rd Berkshire District, Democrat.

Born: Pittsfield, June 4, 1915.

Education: Pittsfield High School.

Profession: Legislator.

Organizations: Itam Lodge Order Sons of Italy, United Commercial Travelers, Holy Name Society.

Public office: City Council (14 yrs., president 8 yrs.), Mass. House 1973-'82.

SUSAN D. SCHUR

130 Nehoiden Rd., Newton,
12th Middlesex District, Democrat.

Born: Newark, N.J., Feb. 27, 1940.

Education: Goucher College B.A., Boston College Law School.

Profession: Government.

Organizations: League of Women Voters, Newton Upper Falls Advisory Committee, Newton Highlands Neighborhood Area Council, Waban Improvement Society, Mass. Assn. for Mental Health, NAACP, Boston Network of Women in Politics and Government.

Public office: Newton Democratic City Committee, Alderman (1974-present; vice-president 1980-'81), Mass. House 1981-'82.

ANTHONY M. SCIBELLI
200 Maple St., Springfield,
10th Hampden District, Democrat.

Born: Springfield.

Education: Cathedral High School.

Business: Real estate broker.

Organizations: Knights of Columbus, Elks, Eagles, Sons of Italy, Ludlow Country Club.

Public office: City Council (12 yrs.), Mass. House 1951-'82.

EMANUEL G. SERRA

230 Orient Ave., Boston (East Boston),
1st Suffolk District, Democrat.

Born: Boston, June 12, 1945.

Education: Boston Technical High School, Boston University B.S.

Profession: Educator.

Organizations: Orient Heights Betterment Assn. (president), National Honor Society (assistant director), AFL-CIO Local 66 (representative).

Public office: Democratic Ward Committee 1968-'72, Mass. House 1971-'82.

RICHARD R. SILVA

13 Old Ford Rd., Gloucester,
5th Essex District, Republican.

Born: Gloucester, March 13, 1922.

Education: Gloucester Public Schools, Course at North Shore Community College.

Occupation: Serviceman – Mass. Electric Co.

Organizations: Gloucester Fraternity Club, Elks Gloucester Little League (director), Fishtown Horribles Parade Committee, Addison Gilbert Hospital (director), Sawyer Free Library (director).

Public office: School Committee (7 yrs., 3 yrs vice-chairman), Youth Program Commission (chairman 4 yrs.), Mass. House 1971-'82.

WALTER SILVEIRA, Jr.
55 Massasoit Ave., Fairhaven,
10th Bristol District, Democrat.

Born: Fairhaven, June 15, 1934.

Education: University of Massachusetts, University of Maine, B.A.

Profession: Legislator.

Public office: Mass. House 1981-'82.

CHARLES E. SILVIA

37 Everett St., Fall River,
8th Bristol District, Democrat.

Born: Fall River, Feb. 18, 1945.

Education: Bristol Community College, A.S. '72, Southeastern Massachusetts University, B.S. '77 (Masters Degree Candidate, business management).

Profession: Legislator.

Organizations: Elks, Knights of Columbus, Tau Kappa Epsilon Fraternity.

Public office: Mass. House 1981-'82.

THEODORE C. SPELIOTIS

19 Appleton St., Danvers,
12th Essex District, Democrat.

Born: Salem, Aug. 20, 1953.

Education: Danvers High School, Northeastern University.

Profession: Legislator.

Organization: Council on Aging.

Public office: Town Meeting Member (1972), Democratic Town Committee, Mass. House '1979-'82.

GREGORY WILLIAM SULLIVAN

44 Highview St., Norwood,
12th Norfolk District, Democrat.

Born: Portsmouth, Va., Jan. 29, 1952.

Education: Norwood Public Schools, Xaverian High School, Harvard College B.A., Harvard University, M.P.A.

Profession: Legislator.

Public office: Mass. House 1975-'82.

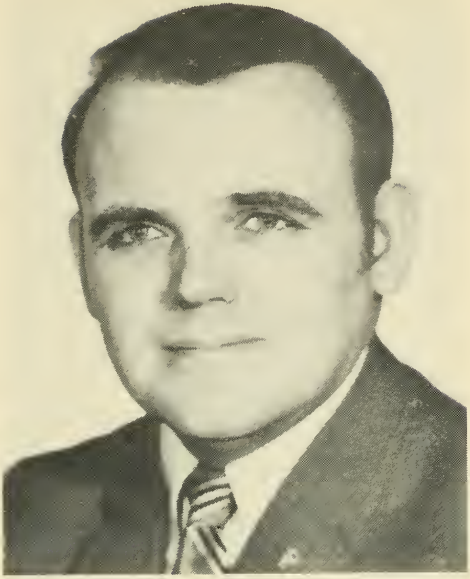

ROYALL H. SWITZLER

18 Lexington Rd., Wellesley,
14th Norfolk District, Republican.

Born: Boston, Sept. 27, 1938.

Education: Wellesley High School, Cushing Academy, Northeastern University.

Business: Real estate broker.

Organizations: Jaycees (former state pres. and nat. vice-pres.), Kiwanis, Boosters, Wellesley Club, Churchman's League, Mass. Mental Health & Mental Retardation Trust, Wellesley Red Cross (B.D.), United Way of Mass. Bay (B.D.), N.E. Univ. Alumni, Middleses Club, Nat'l., Mass. and Gr. Boston Real Estate Bds.

Public office: Republican Town Committee (16 yrs.), Mass. House 1973-'74, 1977-'82.

ROGER L. TOUGAS

10 Hallett Lane, Dartmouth,
9th Bristol District, Democrat.

Born: Central Falls, R.I., Jan. 9, 1927.

Education: Rhode Island Public Schools, Purdue University (extension courses).

Business: President/Treasurer New Bedford Pest Control, Inc.

Organizations: Knights of Columbus, American Legion, Civil Air Patrol (former pilot).

Public office: Finance Committee (6 yrs.), Selectman (14 yrs.), Bristol County Selectmen's Assn. (president 1971), Southeastern Mass. Chiefs of Police Assn., Mass. House 1980-'82.

PETER G. TROMBLEY

27 Cowasset Lane, Waltham,
9th Middlesex District, Democrat.

Born: Waltham, Sept. 16, 1948.

Education: Waltham Public Schools, Newman Preparatory School, Bryant and Stratton School of Business, Bentley College.

Occupation: Sentry Insurance (Sales Representative).

Organization: Moose.

Public office: Democratic City Committee, Waltham City Council (1971-present, former president), Acting Mayor of Waltham (1980), Mass. House 1981-'82.

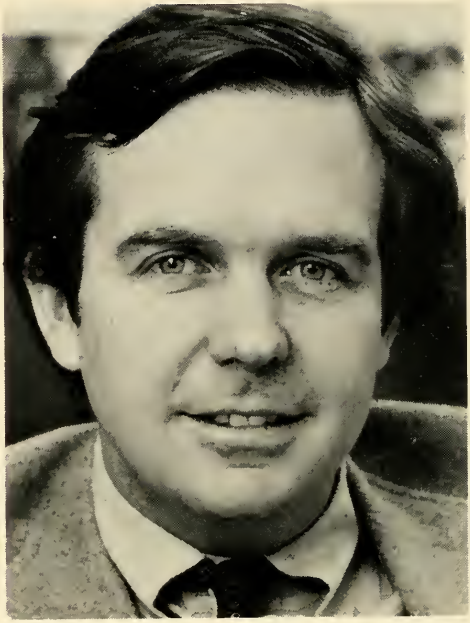

THOMAS J. VALLELY

137 Marlborough St., Boston,
8th Suffolk District, Democrat.

Born: Boston, Jan. 6, 1950.

Education: University of Massachusetts, B.A.

Profession: Legislator.

Public office: Mass. House 1981-'82.

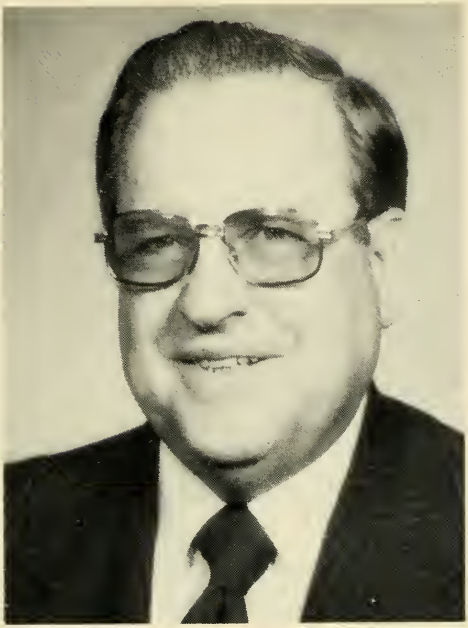

ROBERT A. VIGNEAU

5 Elm Ave., Burlington,
23rd Middlesex District, Democrat.

Born: Boston (Dorchester), Nov. 4, 1920.

Education: Burlington Public Schools, Lexington High School, Northeastern University.

Profession: Public Accountant and Legislator.

Organizations: Disabled American Veterans, Veterans of Foreign Wars, American Legion, Amputee Veterans Assn., Knights of Columbus (Burlington Assembly Fourth Degree).

Public office: Board of Selectmen 1946-'47, 1964-'69, Mass. House 1969-'82.

RICHARD A. VOKE

79 Washington Ave., Chelsea,
2nd Suffolk District, Democrat.

Born: Chelsea, Dec. 2, 1947.

Education: Chelsea Public Schools, Suffolk University, Suffolk Law School.

Profession: Attorney.

Public office: Mass. House 1977-'82.

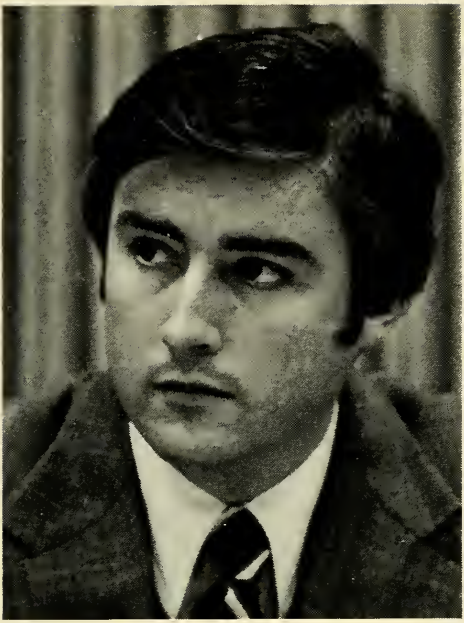

RICHARD L. WALSH

34 Hillcroft Rd., Boston (Jamaica Plain),
11th Suffolk District, Democrat.

Born: Boston (Jamaica Plain), July 26, 1948.

Education: Catholic Memorial High School, Boston College BA. '70, Boston College Law School J.D. '73.

Profession: Attorney.

Organizations: Mass. and Boston Bar Assns., Association of Trial Lawyers of America.

Public office: Mass. House 1977-'82.

BRUCE E. WETHERBEE

42 Wheeler St., Pepperell,
1st Middlesex District, Democrat.

Born: Concord, Sept. 1, 1950.

Education: Westford Public Schools, Xavier High School (Concord).

Occupation: Printer, Carpenter.

Organizations: Nashoba Conservation Trust (past president), Mass. Selectman's Assn., Council for Aging (president), Jaycees.

Public office: Selectman (present), Northern Middlesex Area Commission (secretary), Mass. House 1975-'82.

THOMAS P. WHITE

3 Nottingham Rd., Worcester,
13th Worcester District, Democrat.

Born: Worcester, Aug. 27, 1950.

Education: Worcester Public Schools, St. Peter's High School, University of Massachusetts (Amherst) '72, Attended New England School of Law.

Profession: Legislator.

Organizations: Knights of Columbus, University of Mass. Alumni Assn., Worcester Area Board for Mental Health and Mental Retardation.

Public office: Mass. House 1975-'82.

W. PAUL WHITE

735 Adams St., Boston (Dorchester),
13th Suffolk District, Democrat.

Born: Cambridge, July 7, 1945.

Education: St. Mark's Grammar, B.C.H.S., B.C. A.B. '67, State U. of N.Y. M.A. '69, Suffolk Law School J.D. '73, Harvard Univ. (J.F.K. School of Gov't., M.P.A. '80.

Profession: Legislator.

Organizations: Popes Hill Neighborhood Assn., Cedar Grove and Codman Square Civic Assns., K of C, AMVETS, McKeon Post, Am. Legion, Boy Scouts of America, Dorchester Day Committee (trustee), Society of Friendly Sons of St. Patrick of Boston (charter member), Mass. Bar Assn.

Public office: Mass. House 1973-'82.

A. JAMES WHITNEY

Dudley Hill, Dudley,
6th Worcester District, Democrat.

Born: Worcester, April 15, 1943.

Education: Clark University A.B., Suffolk Law School J.D.

Profession: Attorney – Legislator.

Organizations: Elks, American, Mass. and Southern Worcester Bar Assns., American Judicature Society.

Public office: Democratic Town Committee, Moderator, Planning Board, Central Mass. Regional Planning Commission, Mass. House 1977-'82.

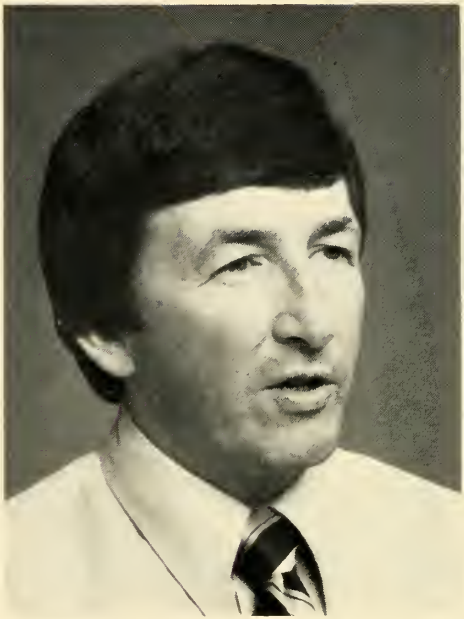

FRANCIS H. WOODWARD
66 Harvard St., Walpole,
9th Norfolk District, Democrat.

Born: Boston, March 17, 1939.

Education: Boston Public Schools, Newman Preparatory School, Dean Junior College.

Profession: Legislator.

Organizations: Walpole Red Cross (chairman), Walpole Youth Hockey Coach, SME Fund-raising (chairman), Boy Scouts of America, Walpole Jaycees, Knights of Columbus.

Public office: Democratic Town Committee (chairman), Town Meeting Member, Mass. House 1977-'82.

OFFICERS and EMPLOYEES

of the

LEGISLATIVE DEPARTMENTS

EDWARD B. O'NEILL

35 Larchmont Lane, Hanover.

Clerk of the Senate.

Born: Boston, December 24, 1943.

Education: Boston Public Schools; Mission High School; Suffolk University.

Public office: Administrative Assistant to Senate Clerk and Parliamentarian 1963-'73; Clerk of the Senate (Acting) 1974; Clerk of the Senate 1975-'82.

PHILIP M. ANGELLIS

98 Palfrey St., Watertown.

Assistant Clerk of the Senate.

Born: Quincy, January 10, 1948.

Education: Quincy and Braintree Public Schools; Archbishop Williams High School; University of Massachusetts - Boston, B.A.

Public office: Data Processing Clerk 1970-'72; Clerical Assistant to the Clerk of the Senate 1973-'76; Second Assistant Clerk of the Senate 1977-'80; Assistant Clerk of the Senate 1980-'82.

DOUGLAS C. BOYER

29 Hawthorne Ave., Arlington.

Second Assistant Clerk of the Senate.

Born: Somerville, August 31, 1951.

Education: St. Mary's High School, Cambridge; Middlesex Community College.

Public office: Clerical Assistant to the Clerk of the Senate 1971-'72; Data Processing Clerk 1973-'76; Calendar Clerk 1977-'80; Second Assistant Clerk of the Senate 1980-'82.

FRED E. DAY, JR.

21 Belmont St., Lowell.

Office Manager, Office of the Clerk of the Senate.

Born: Woburn, January 13, 1928.

Education: Keith Academy, Lowell; Merrimack College, B.S., '53.

Public office: Secretary to the Clerk of the Senate 1974-'76; Clerical Assistant to the Clerk of the Senate 1977-'80; Office Manager 1980-'82.

WILLIAM F. WELCH

147 High St., Medfield.

Calendar Clerk, Office of the Senate Clerk.

Born: Framingham, October 15, 1949.

Education: Millis Public Schools; Marian High School; St. Joseph's College (Pa.); New England School of Law, J.D.

Public office: Clerical Assistant to the Clerk of the Senate 1973-'80; Calendar Clerk 1980-'82.

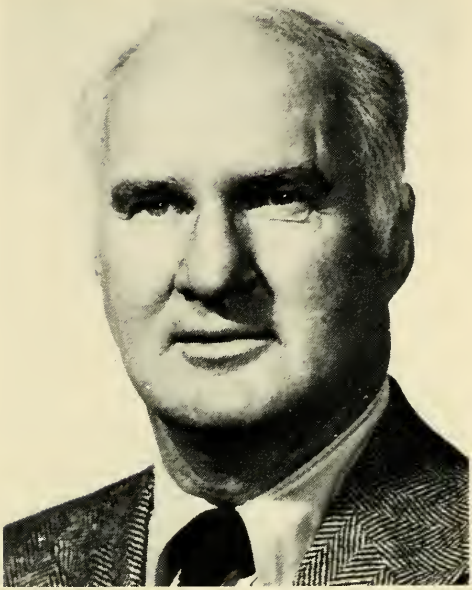

PHILIP J. DOYLE

9 Jonathan Lane, Chelmsford.

First Clerical Assistant to the Clerk of the Senate.

Born: Salem, December 15, 1930.

Education: St. Mary's School; Salem Classical High School; Merrimack College, B.S., '56.

Public office: Special Assistant to the President of the Senate 1976-'78; Administrative Assistant to the Clerk of the Senate 1978-'80; Clerical Assistant to the Clerk of the Senate 1980-'82.

JAMES M. PROCTOR

127 High St., North Andover.

Supervisor of Data Processing,
Office of the Senate Clerk.

Born: Brookline, March 22, 1953.

Education: Christopher Columbus High School; University of Massachusetts - Amherst.

Public office: Clerical Assistant to the Clerk of the Senate 1975-'76; Data Processing Clerk 1977-'80; Supervisor of Data Processing 1980-'82.

FRANCIS T. NORTON, JR.

20 Tingley Circle, Braintree.

Reproduction Supervisor,
Office of the Senate Clerk.

Born: May 26, 1938.

Education: Brookline High School; Newbury Jr. College, A.D.

Public office: Sergeant-at-Arms Dept. 1959-'70; Clerical Assistant to the Clerk of the Senate 1971-'76; Reproduction Supervisor 1977-'82.

PATRICK F. SCANLAN

17 Dunlap St., Salem.

Second Clerical Assistant to the Clerk of the Senate.

Born: Salem, December 2, 1951.

Education: Salem High School; St. Anselm's College, B.A.; Suffolk University, M.P.A., '78.

Public office: Clerical Assistant to the Clerk of the Senate 1977-'82.

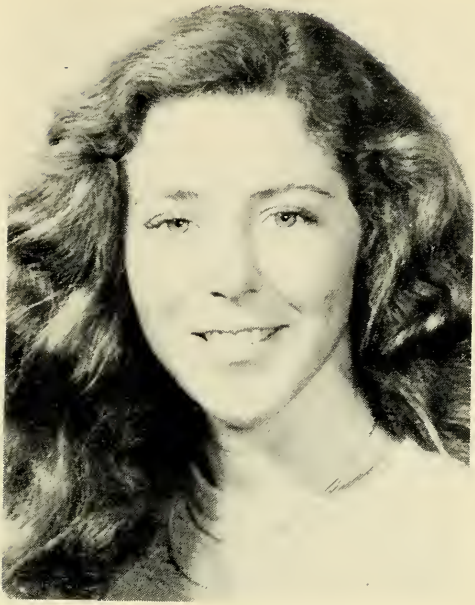

ELIZABETH ANNE CARR

390 "K" St., South Boston.

Third Clerical Assistant to
the Clerk of the Senate.

Born: Boston, July 8, 1957.

Education: Gate of Heaven High School; Regis College, B.A.; Suffolk University.

Public office: Clerical Assistant to the Clerk of the Senate 1980-'82.

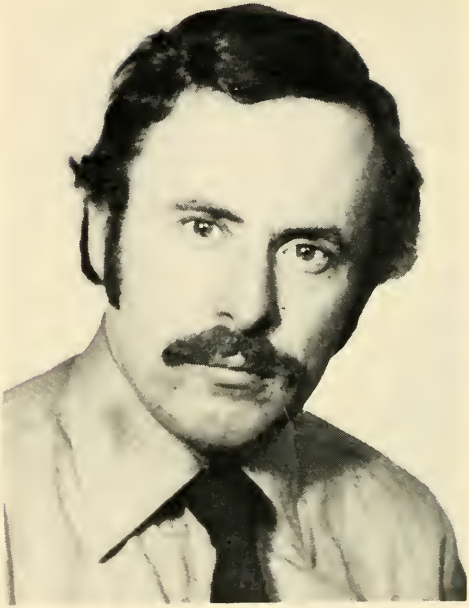

PAUL J. COUGHLIN

1 Chase St., Salem.

Fourth Clerical Assistant to
the Clerk of the Senate.

Born: Salem, December 22, 1946.

Education: North Shore Community College; Suffolk University.

Organization: Salem Jaycees.

Public office: Clerical Assistant to the Clerk of the Senate 1979-'82.

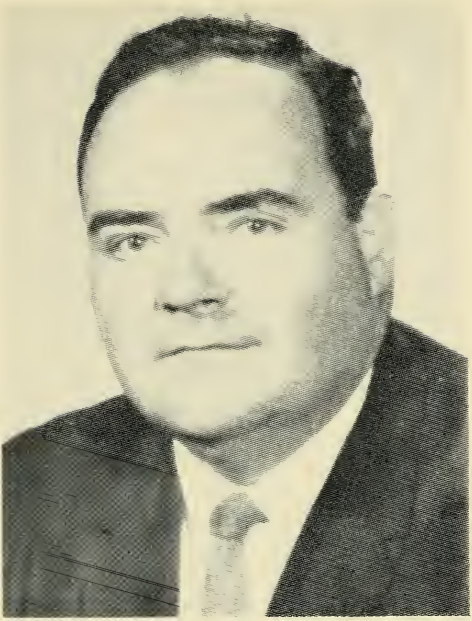

JAMES RICHARD McINTYRE

23 Sturtevant Rd., Quincy.

Senate Counsel.

Born: Quincy, May 25, 1930.

Education: Holy Cross College, A.B.; Harvard Law School, LL.B.; Boston University, M.A.

Profession: Lawyer.

Public office: City Council 1956-'59 (President 1958-'59); Mass. House 1959-'64; Mass. Senate 1965-'71 (Assistant Democratic Floor Leader 1971); Mayor 1966-'71; Senate Counsel 1971-'82.

GEORGE V. KENNEALLY, JR.

4 Blackwell St., Boston (Dorchester).

Associate Senate Counsel.

Born: Boston, December 29, 1929.

Education: Boston English High School; Northeastern University; Suffolk University Law School, LL.B., '56.

Profession: Lawyer.

Organizations: AMVETS; American Legion; Knights of Columbus; Massachusetts Bar Assn.

Public office: Mass. House 1957-'62; Mass. Senate 1963-'72; Ward 16 Democratic Committee (Chairman 1976-'84); Assistant Senate Counsel 1972-'77; Associate Senate Counsel 1977-'82.

LEONARD C. ALKINS

563 W. Elm St., Brockton.

Clerk of the Committees on Rules of the two branches, acting concurrently, on the part of the Senate.

Born: August 18, 1944.

Education: Boston Public Schools; Northeastern University.

Public office: Vice-Chmn., Ward 14 Com., Boston; Personal Aide to the Senate Maj. Leader 1965-'70; Legislative Asst. to Pres. of the Senate 1971-'73; Adm. Asst. to Pres. of the Senate 1974-'78; Clerk of the Committees on Rules of the two branches, acting concurrently, on the part of the Senate 1979-'82.

CHARLES L. POWERS
31 Mount Vernon St., Boston (Dorchester).
Clerk of the Senate
Committee on Rules.

WALLACE C. MILLS

568 Linwood Street, Abington.

Clerk of the House of Representatives.

Born: New Brunswick, Canada, Jan. 28, 1920.

Education: Quincy Public Schools; Burdett College.

Public office: Clerical Assistant to Clerk of the House of Representatives 1947-61; Assistant Clerk of the House 1961-'68; Clerk of the House 1969-'82.

ROBERT E. MacQUEEN

101 Clarendon Street, Weymouth.

First Assistant Clerk of the House of Representatives.

Born: Lynn, January 2, 1935.

Education: Boston English High School; Boston University; Suffolk University.

Public office: Clerical Assistant to Clerk of the House 1961-'67; Second Assistant Clerk of the House 1967-'68; First Assistant Clerk of the House 1969-'82.

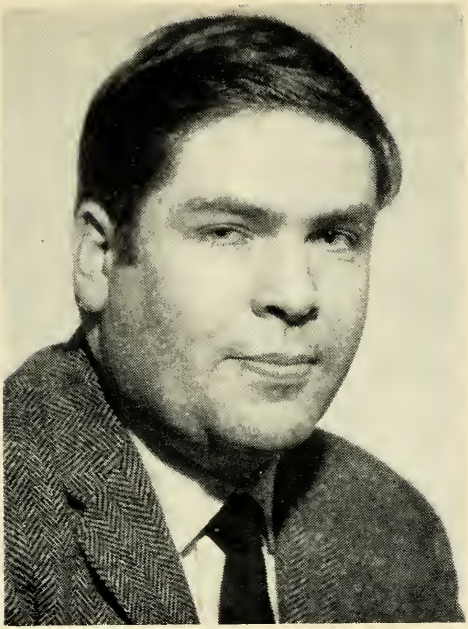

BARTLEY J. JOYCE

83 Ferrin St., Boston (Charlestown).
Second Assistant Clerk of the
House of Representatives.

Born: Galway, Ireland, July 21, 1935.

Education: Sacred Heart High School, Cambridge.

Public office: Clerical Assistant to Clerk of the House 1967-'77; Second Assistant Clerk of the House 1977-'82.

CLEMENT E. WALSH

130 Bowdoin St., Boston (Beacon Hill).

Clerical Assistant to Clerk of the House.

Born: Boston, April 10, 1930.

Education: St. Peter's School; High School of Commerce; Hickox Secretarial School.

Public office: Clerical Assistant to Clerk of the House 1950-'82.

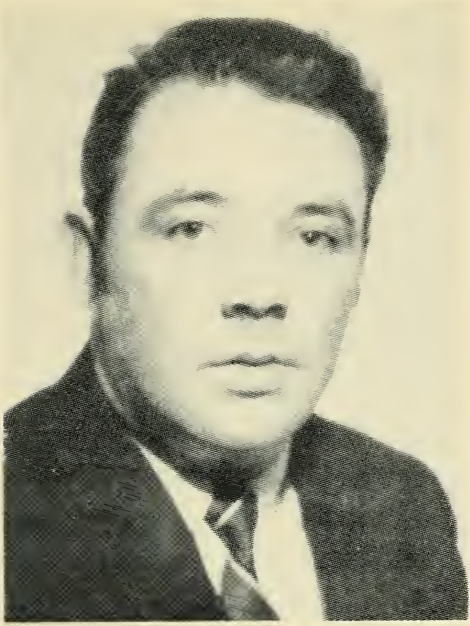

JAMES J. TWOMEY, JR.

1048 Main St., Malden.

Clerical Assistant to Clerk of the House.

Born: Boston, October 1, 1944.

Education: Roslindale High School; Hickox Secretarial School.

Public office: Clerical Assistant to Clerk of the House 1969-'82.

STEVEN T. JAMES

9 Garnet Road, Billerica.

Data Processing Clerk —
House of Representatives.

Born: Winthrop, September 5, 1946.

Public office: Data Processing Clerk — House of Representatives 1969-'82.

PAUL T. SULLIVAN

52 Weld Hill St., Boston (Jamaica Plain).

Clerical Assistant to Clerk of the House.

Born: Boston, December 24, 1940.

Education: Cathedral High School; Boston College.

Public office: Clerical Assistant to Clerk of the House 1971-'82.

ROBERT J. DeCARLO

59 School Street Extension, Natick.

Clerical Assistant to Clerk of the House.

Born: Winthrop, May 1, 1951.

Education: Winthrop High School.

Public office: Sergeant-at-Arms Staff 1969-'72; Clerical Assistant to Clerk of the House 1972-'82.

CATHERINE M. SCLAFANI

141 Hollis Ave., Quincy.

Clerical Assistant to Clerk of the House.

Born: Boston, January 4, 1947.

Education: North Quincy High School.

Public office: Secretary House of Representatives 1969-'77; Clerical Assistant to Clerk of the House 1978-'82.

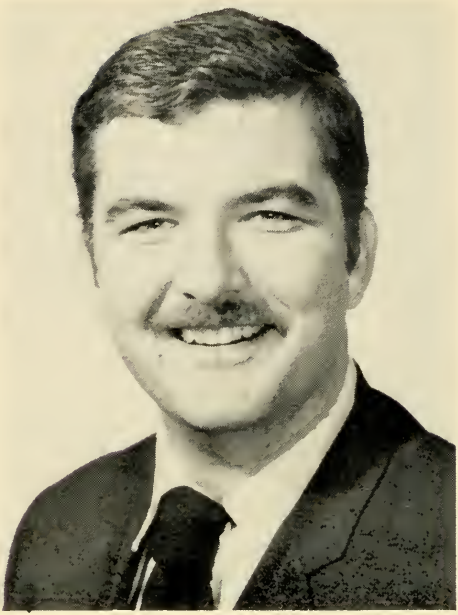

SCOTT J. MITCHELL

115 Pine Grove Ave., Lynn.

Assistant Data Processing Clerk,
House of Representatives.

Born: Lynn, August 22, 1954.

Education: Lynn Public Schools; Berklee College of Music, B.A. (Music Ed.).

Public office: Sergeant-at-Arms Staff 1975-'77; Assistant Data Processing Clerk 1978-'82.

REV. MSGR. GEORGE V. KERR
261 Pleasant St., South Weymouth.
Coordinator of Chaplains' Services
of the House of Representatives.

Born: Philadelphia, Pa., February 14, 1919.

Education: St. Mary's High School (Brookline); Boston College; St. John's Seminary.

Profession: St. Francis Xavier Parish (Pastor).

Organizations: Caritas Guild, Cecilian Guild, Boston Press Photographer's Guild.

Public office: Chaplain of the House of Representatives 1959-'82.

JOSEPH F. McCORMACK

19 Striper Lane, E. Falmouth.

Chief Administrative Assistant to the Speaker of the House of Representatives.

Born: Brookline, October 16, 1925.

Education: St. Mary's High School (Brookline); Merrimack College, A.B.; Northeastern University M.Ed.

Public office: Chief Administrative Assistant to the Speaker of the House of Representatives 1981-'82.

PHILIP C. O'DONNELL

27 Harris Street, Peabody.

Clerk of the House Committee on Rules.

Born: Peabody, July 29, 1915.

Profession: Government.

Public office: City Councillor 1946-'51; Mayor 1952-61; Mass. House 1967-'70.

JOHN F. DONOVAN, JR.

284 Washington Ave., Chelsea.

Counsel to the House of Representatives.

Education: Malden Catholic High School; College of the Holy Cross; Boston College Law School, J.D.

Public office: Mass. House 1963-'68; Counsel to the House of Representatives 1972-'82.

WILFRED E. BALTHAZAR

41 Grove Street, Hudson.

Assistant Counsel to the
House of Representatives.

Born: Hudson.

Education: Hudson High School; Suffolk Law School.

Profession: Lawyer.

Public office: Selectman, Town of Hudson 1951-'67; Mass. House 1965-'76; Assistant Counsel to the House of Representatives 1977-'82.

DANIEL WILLIAM CARNEY

18 Farwell Ave., Boston.

Assistant Counsel to the
House of Representatives.

Education: Suffolk University; Suffolk Law School, J.D.

Profession: Lawyer.

Public office: Asst. Corporation Counsel of Boston; Asst. Attorney General; Mass. House 1963-'72; Asst. Counsel to the House of Representatives 1973-'82.

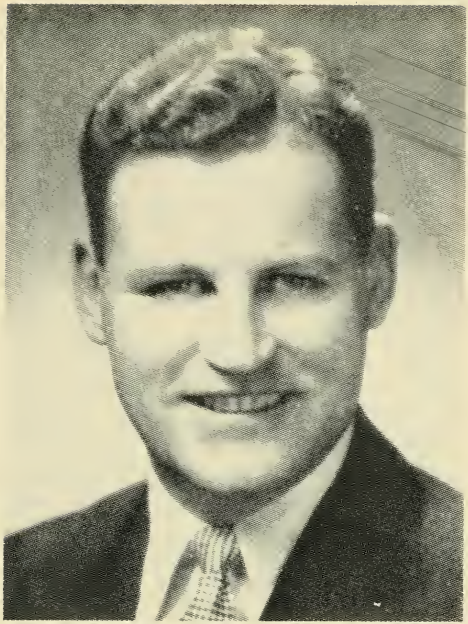

PAUL C. MENTON

10 Williams St., Watertown.

Assistant Counsel to the House of Representatives.

Born: Cambridge.

Education: Suffolk University; Suffolk Law School.

Profession: Lawyer.

Public office: Mass. House 1959-'72; Assistant Counsel to the House of Representatives 1973-'82.

MICHAEL PAUL FEENEY

934 Metropolitan Ave., Boston (Hyde Park).
Editor, Legislative Bulletin and Daily List.

Born: Hyde Park, Mass.

Public office: Mass. House 1939-'80; Editor, Legislative Bulletin 1981-'82.

ANNE D. SWEETNAM

46 Parsons St., Brighton.

Chief Clerk — Legislative Engrossing Division.

Born: June 3, 1944.

Education: St. Columbkille High School, Brighton; Bryant and Stratton Business College.

Public office: Legislative Engrossing Division, Secretary of State 1962-'71; Legislative Engrossing Division 1971-'82.

DANIEL M. O'SULLIVAN

124 Elm Ave., Quincy.

Director, Legislative Research Bureau.

Born: August 17, 1921.

Education: St. Peter's School; B.C. High; Boston College; Boston College Law School.

Public office: Mass. House 1953-'60; Director, Legislative Research Bureau 1966-'82.

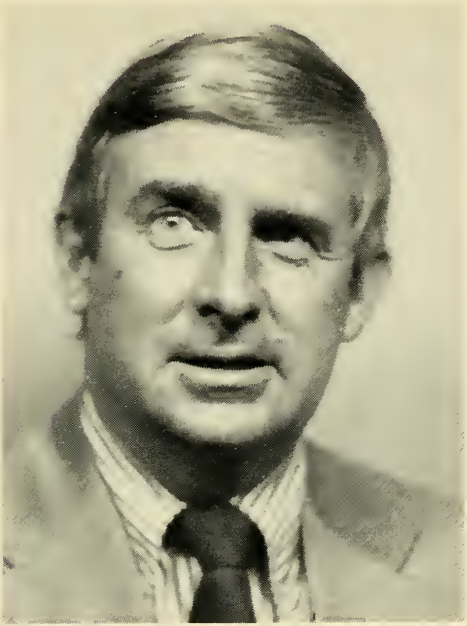

ROBERT D. WEBB

75 Sagamore Avenue, Medford.
Assistant Director,
Legislative Research Bureau.

Born: Medford, June 15, 1926.

Education: Reading High School; Merrimack College, A.B.; New England School of Law, J.D.

Profession: Lawyer and Researcher.

Organizations: Massachusetts Bar Association; Disabled American Veterans.

Public office: Research Counsel, Legislative Research Bureau 1956-'69; Assistant Director, Legislative Research Bureau 1970-'82.

DR. ANTHONY J. BURKE

17 Putney Rd., Wellesley Hills.

Director, Legislative Service Bureau.

Born: Worcester, July 17, 1931.

Education: Boston University, B.S.; University of Massachusetts; Suffolk University, M.P.A.; Doctoral Degree, Boston University.

Organizations: Board of Directors, National Conference of State Legislatures; American Academy of Arts and Sciences; American Academy of Political and Social Science; American Society for Public Administration.

Public office: Mass. House 1959-'68; Research Director, Legislative Committee on Insurance 1968-'73; Director, Legislative Service Bureau 1973-'82.

CHARLES M. McGOWAN

403 Highland St., Dedham.

Sergeant-at-Arms.

Born: Boston, November 13, 1923.

Education: B.A.; M.Ed.

Organizations: American Legion; Knights of Columbus; Norfolk County Selectmen's Assn.; Mass. Legislator's Assn.

Public office: Selectman (12 yrs.); Mass. House 1969-'75; Sergeant-at-Arms 1976-'82.

GEORGE STEWART DANIELSON, JR.
200 Beal Rd., Waltham.
Assistant Sergeant-at-Arms and
Chief Court Officer of the Senate.

JOSEPH M. FOLEY
22 Dell Ave., Worcester.
Assistant Sergeant-at-Arms and
Chief Court Officer of the Senate.

GEORGE C. McDERMOTT
37 South St., Medford.
Assistant Sergeant-at-Arms and
Chief Court Officer
of the House of Representatives.

STANLEY M. MOTYKA
Lee Circle, Billerica.
Assistant Sergeant-at-Arms and
Chief Court Officer
of the House of Representatives.